budget printing (1979) LTD.
www.bprint.com
Affordable Printing, Priceless Service
15616 - 116 Ave, Edmonton
780.451.4546 · www.bprint.com

LUPINE LOOKER
TYLER POSEY BARES HIS INNER TEEN WOLF ON MTV {page 15}

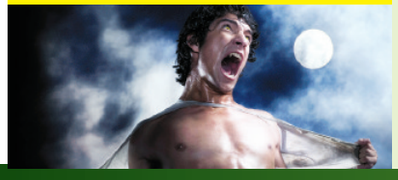

NO REGRETS
PROTESTING PAGE HAS LOTS OF JOB OFFERS {page 10}

EDMONTON metro®
Monday, June 6, 2011
www.metronews.ca
News worth sharing.

▶ Louise McKay, lead interpreter at Rutherford House Historic House, sizes up her croquet shot yesterday at the site's 100th anniversary celebration.

SHELLEY WILLIAMSON/METRO

Rutherford House hits 100

The day's events included a Founder's Day Tea, elm tree planting and salute to the Rutherford School's Grade 6 grads.

Police pushed to the limit

- **Alberta's force strength, measured by officers per capita, is second-lowest behind the country's smallest province**
- **Officers per capita a symptom of funding need and image decline, Edmonton Police Association president says**

SHELLEY WILLIAMSON
@METRONEWS.CA

The city's staggering homicide numbers may not be cause for fear for the average citizen, but the ratio of police officers to people should, say those who study and represent cops.

With detectives still on the scene of the city's 25th homicide, the Edmonton Police Service's acting Chief David Korol addressed murder rates last week, downplaying risk for most citizens.

"If you are an Edmontonian who goes about your everyday business in a normal fashion, you are very safe," he said, dubbing most current cases "known-on-known."

While Sgt. Tony Simioni, president of the Edmonton Police Association, agrees most of the year's murders have drug, alcohol and "lifestyle" links, lack of staffing should sound alarms.

"We are the second-lowest (police to people) behind P.E.I.," said Simioni of the Alberta police rate.

He links Edmonton's lack of officers to a trend in cops retiring and challenges in attracting new city recruits.

"It's not as attractive a career as it used to be," he said, citing work-life balance issues and scrutiny of police in the media. "We have barely kept pace with filling positions."

But a "real inequity in federal funding" for police bucks for cities is also at fault, he said.

"Citizens have to ask the question, 'Why are we not policing the city even to the median of the country?'" said Simioni.

Bill Pitt, Grant MacEwan University criminologist, calls the low ratio a Canadian trend.

Pitt estimates over the past nine years Edmonton has seen 100 more homicides than Calgary, a fact he says stems from its increasingly violent landscape.

Stats Canada numbers

- **As of May 15, 2010,** Canada had 69,300 police officers, up by nearly 2,000 from 2009.
- **Alberta had the second-lowest** cops-per-capita at 177, with Edmonton at 166.

Canada's hottest smartphones. Now from $0.[1]

Switch to Canada's best network today.[2]

Samsung Galaxy S™ Vibrant™ smartphone

3-yr. term $0[1] | No term $499.95

SAVE $499.95
with a $50 voice and data plan

HTC Incredible S™ 4G smartphone

3-yr. term $0[1] | No term $499.95

SAVE $499.95
with a $50 voice and data plan

MOTOROLA ATRIX™ 4G

3-yr. term $24.95[3] | No term $599.95

SAVE $575
with a $50 voice and data plan

BlackBerry® Torch™ 9800 smartphone

3-yr. term $24.95[3] | No term $599.95

SAVE $575
with a $50 voice and data plan

Visit a Bell store.

Bell savings just got better

Available at the following Bell stores:

BANFF
- Cascade Plaza

CALGARY
- 216 Saddletowne Circle
- 1002 – 17th Ave. S.W.
- 4801 Westwinds Dr.
- 9650 Harvest Hills Blvd. N.E.
- Beacon Hill Centre
- Chinook Centre
- Chinook Centre (kiosk)
- Crowfoot Crossing
- Deer Valley Shopping Centre
- Deerfoot Meadows
- Deerfoot Outlet Mall
- Eaton Centre
- Forest Lawn Shopping Centre
- Market Mall
- Market Mall (kiosk)
- Marlborough Mall
- Marlborough Mall (kiosk)
- North Hill Shopping Centre (kiosk)
- Northland Village
- Shawnessy Village
- Southcentre Mall
- Southcentre Mall (kiosk)
- Southpointe Shopping Centre
- South Trail Crossing
- Sunridge Mall
- Sunridge Mall (kiosk)
- Westbrook Mall

CANMORE
- 105 – 802 Bow Valley Trail

EDMONTON
- 3918 White Mud & 17th St.
- 6143 – 28th Ave.
- 9774 – 170th St.
- 10603 – 107th Ave.
- 17551 – 100th Ave.
- 12804 – 82nd St.
- 14808 Stony Plain Rd.
- 18559 Stony Plain Rd.
- Abbottsfield Shoppers Mall
- Bonnie Doon
- Capilano Mall
- Edmonton City Centre
- Kingsway Mall
- Kingsway Mall (kiosk)
- Londonderry Mall
- Mill Woods Town Centre
- Northgate Centre
- Northgate Centre (kiosk)
- Sherwood Park Mall
- South Edmonton Common
- South Park Centre
- Southgate Mall (kiosk)
- St. Albert Centre
- St. Albert Trail at 137 Ave.
- West Edmonton Mall
- West Edmonton Mall (kiosk)
- Westmount Centre
- Whyte Avenue at 107 St.

FORT MCMURRAY
- 19 Riedel St.
- Peter Pond Shopping Centre

GRANDE PRAIRIE
- Prairie Mall

LEDUC
- 4916 – 50th Ave.

LETHBRIDGE
- Park Place
- SmartCentres Lethbridge

LLOYDMINSTER
- Lloyd Mall

MEDICINE HAT
- Carry Drive Plaza
- Medicine Hat Mall

PEACE RIVER
- 10032 – 100th St.

RED DEER
- Bower Place Shopping Centre
- Parkland Mall

ROCKY VIEW
- Crossiron Mills Mall

SPRUCE GROVE
- Creekside Centre

ST-ALBERT
- 460 – 140 St-Albert Rd.

WHITECOURT
- 3439 – 34th Ave.

Also available at these retailers:

Best Buy mobile your phone, your way · Costco Wholesale · Future Shop · The Source · booth the telephone booth · Vision Electronics · Available at Walmart Save money. Live better. · Wireless etc... · Wirelessnave

Offer ends June 30, 2011. Available with compatible devices within network coverage areas available from Bell Mobility. Paper bill charge ($2/mo.) applies unless you register for e-bill and cancel your paper bill. Other monthly fees, e.g., 911 (New Brunswick: $0.53, Nova Scotia: $0.43, P.E.I .: $0.50, Quebec: $0.40), and one-time device activation ($35) apply. Upon early termination, price adjustments apply; see your Service Agreement for details. 30 days advance notice of termination required where not prohibited by law. Subject to change without notice; not combinable with other offers. Taxes extra. Other conditions apply. **(1)** With new activation on a 3-yr. term on a post-paid voice and data plan or a post-paid voice plan and a data feature with a min. value of $50/mo. **(2)** With compatible devices. Based on comparison of national networks: (a) fastest network, according to tests of average upload and download speeds in large urban centres across Canada, (b) largest network, based on total square kms of coverage, and (c) fewest call failures based on tests including network access failures, blocked calls and dropped calls in large urban centres across Canada; all on the shared HSPA+ network available from Bell, vs. Rogers HSPA/HSPA+ network. Excludes roaming partners' HSPA and GSM/Edge coverage in certain parts of Manitoba and Saskatchewan. Speed may vary due to topography, environmental conditions, device type and other factors. See bell.ca/network for details. **(3)** With new activation on a 3-yr. term on a post-paid voice and data plan or a post-paid voice plan and a data feature with a min. value of $50/mo. Price shown is after $75 in-store credit. Credit applies at the time of purchase on the price of the device in-store before taxes. HTC, the HTC logo, and HTC Incredible S are trademarks of HTC Corporation. Samsung Galaxy S Vibrant is a trademark of Samsung Electronics Co., Ltd., used in Canada under license. MOTOROLA, the Stylized M Logo and MOTOBLUR are trademarks or registered trademarks of Motorola Trademark Holdings, LLC. BlackBerry®, RIM®, Research In Motion® and related trademarks, names and logos are the property of Research In Motion Limited and are registered and/or used in the U.S. and countries around the world. Android is a trademark of Google Inc.

Cause of plane crash still unclear

The Transportation Safety Board continues to investigate after two people were killed in a small plane crash in central Alberta.

Spokesman John Cottreau says the four-seater Mooney M-20 was on its way from Vernon, B.C., to Killam, Alta., when it was reported missing late Friday night. RCMP say it took four hours of searching Saturday morning near Bashaw to find the wreckage in a farmer's field. The victims have been identified by family as Dean and Lee Sorken, brothers who were on their way to a family wedding.

METRO

Family of slain man seeks nearly $1 million

The family of a man allegedly killed by two 14-year-olds who had fled a Strathcona County youth centre is suing the facility and the government for nearly $1 million.

Barry Boenke and Sue Trudel were found dead on a property near Ardrossan in June 2009. A statement of claim names the minister of children and youth services, Bosco Homes, its employees and the teens as defendants, and alleges the boys, who go to trial in September, were not adequately supervised. Bosco Homes said in 2009 it would close the facility.

METRO

HEATHER MCINTYRE/METRO

▶ Anna Joy Glover makes her message loud and clear at a rally against public funding for a downtown arena in front of city hall yesterday.

Protesters rally against publicly funded arena

- Late-night, closed-door vote spurs fight against proposed arena deal
- Protesters want their voices heard over 'pro-arena consensus': Organizer

HEATHER MCINTYRE
@METRONEWS.CA

They aren't against the Oilers or a new arena.

They're against a "bad deal," said Scott Hennig, Alberta director for the Canadian Taxpayers Federation.

Nearly 80 people gathered at city hall yesterday to protest public money funding a private arena.

"Montreal, Toronto, Vancouver, Ottawa, even Columbus all built new arenas without a stitch of taxpayer cash," said Hennig. "And Columbus revitalized their downtown.

"You can have your cake and eat it, too — and not use taxpayer money."

Danny Barrett, 22, organized the rally after council agreed on a framework with the Katz Group in private May 18. It includes $20 million from a community revitalization levy along with other revenues to make up the city's $125-million contribution.

NDP Leader Brian Mason said he thinks Premier Ed Stelmach has left loopholes open about providing the remaining $100 million.

Mimi Williams said if the ticket tax starts as a loan from government, tax dollars for the project could reach $350 million.

Transparency from the city's leaders was also scrutinized.

"It's the biggest scam in the history of Edmonton," said Maurice Barbeau.

Deal details

- The framework deal for the $450-million project includes $125 million from the city, $125 million from a ticket tax, $100 million from the Katz Group, along with an agreement to keep the team here for 35 years.
- The motion passed late in the evening on May 18, with councillors Linda Sloan, Ed Gibbons, Tony Caterina, Don Iveson and Kerry Diotte opposed.
- Sloan and Gibbons have spoken up about the motion and have questions before it moves forward.

1 news

Scan for local news, updated throughout the day.

To scan 2D barcodes in Metro, download the free ScanLife app at 2dscan.com.

Correction

In Metro's weekend edition, an incorrect photo was used with the story on HMCS Charlottetown being fired upon. Metro regrets the error.

Follow us on Twitter @metroedmonton

©2010 Porsche Cars Canada Ltd. Porsche recommends seat belt usage and observance of all traffic laws at all times.

Dream wildly. Rest easy.

Porsche Approved. Certified Pre-Owned Vehicles.

Presenting a rare instance of opposites happily co-existing. With the Porsche Approved Certified Pre-Owned Program, you will find yourself behind the wheel of a vehicle that's been meticulously inspected and reconditioned by a certified Porsche technician. Then backed by an industry-leading limited warranty IntelliChoice recently named best luxury warranty for 2009. Which means you can rest easy knowing you've made not only a dream purchase, but a sound one too. Visit our website to learn more about the award, or experience the thrilling sense of security for yourself only at your authorized Porsche dealer. Porsche. There is no substitute.

2010 911 Targa 4
#PA8046 Atlas Grey Metallic
27,599 kms
$119,900

2008 911 Carrera Cabriolet
#0342A Meteor Grey
10,125 kms
$79,900

2008 Cayenne Turbo
#4422A Meteor Grey
67,000 kms
$79,900

Norden Autohaus

Norden Autohaus
17820 Stony Plain Road, Edmonton, AB
(780) 484-3000
www.porsche.ca/norden

PORSCHE

If qualifying pre-owned Porsche Approved vehicle is purchased or leased while still under new vehicle warranty, maximum coverage is 6 years/160,000 km from original in-service date. If purchased or leased outside new vehicle warranty, maximum coverage is 2 years/160,000 km from date of purchase or lease. AMVIC licensee. Prices quoted are before GST.

SLAVE LAKE

Residents sign waivers as town's soil tested for toxins

People returning to their devastated homes in Slave Lake in northern Alberta are being told to sign waivers at the same time the province reviews tests done to check for heavy metals and toxins in the fire-scarred town's soil.

The waivers, which shield the municipal government from blame if anyone is injured or harmed while visiting neighbourhoods, are intended to ensure everyone understands how dangerous the sites still are, said Mayor Karina Pillay-Kinnee.

It's the first time Alberta has done environmental testing in a residential area destroyed by a forest fire.

THE CANADIAN PRESS

Head-on bus crash kills one and injures two near Fernie

A head-on collision between a Greyhound bus and a car in southeast B.C. early Saturday left one person dead and two seriously injured.

The female driver of the car died instantly in the crash, which occurred on Highway 3 between the communities of Fernie and Sparwood, RCMP Cpl. Annie Linteau said.

The 34-year-old woman's identity was being withheld until family could be notified, but Linteau said she was from Cowley, Alta.

The bus driver and one passenger were taken to hospital with serious injuries, Linteau said.

THE CANADIAN PRESS

6 Six passengers were on the bus, which was bound for Creston, B.C., from Calgary.

Community challenge energizes neighbourhoods

Competition promotes unity and team spirit ▶ $10,000 worth of winnings put toward community upgrades

CHRIS SAVAGE
EDMONTON@METRONEWS.CA

Proud representatives of communities across the city were out in full force yesterday to represent their neighbourhoods in the final stages of the second annual Community Challenge.

Friendly competition between 22 teams went on all weekend, and the wrap-up took place at the Glenora Community League Hall.

Cheques were handed out to the first-, second- and third-place winners for $5,000, $3,000 and $2,000, with the funds to be used by each community league for a project that directly benefits the local neighbourhood.

The community of Southwood took home the win, with Rosslyn and Prince Rupert following in second and third places.

"Our hall is going to get some much-needed upgrades," said Maureen Bafford, member of the winning Southwood team. "We loved getting everyone together."

The competitions themselves had charitable components worked in, with teams earning points toward their overall score. One team donated 90 bus tickets to iHuman, an Edmonton inner-city youth society that featured some of its musical talent at the closing ceremonies. In addition, more than 350 pounds of food donations were collected throughout the event.

"It's phenomenal," said Catherine Broomfield, iHuman executive director. "We really appreciate the opportunity to give our youth a chance to perform."

Five events made up the challenges for the competitors including a photo challenge, a scavenger hunt and a mystery challenge on the final day, which turned out to be a fun-filled dance-off between communities.

Initiative

- Last year, the community of Sherbrooke came in first place.
- The event is completely run by volunteers.
- Boardwalk Rental Communities and Edmonton Next Gen, a community leadership group, were the primary sponsors of the event.

CHRIS SAVAGE/FOR METRO

▶ Members of the winning Southwood team pose with their $5,000 cheque yesterday.

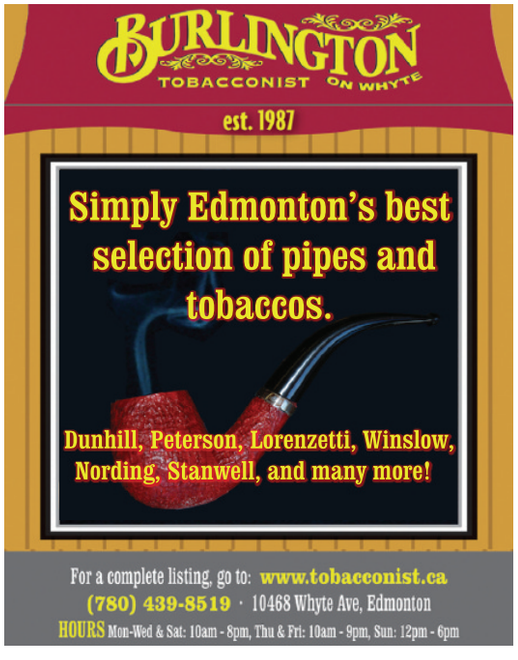

EMPLOYEE PRICING EVENT

PAY WHAT GM EMPLOYEES PAY¥

0% + PURCHASE FINANCING ON SELECT MODELS†

Cruze RS model shown

2011 CRUZE LS

MSRP $16,545

EMPLOYEE PRICE

$15,459*

INCLUDES FREIGHT, PDI

- BEST-IN-CLASS HIGHWAY FUEL EFFICIENCY
- CLASS-EXCLUSIVE 10 AIRBAGS
- IIHS TOP SAFETY PICK~

52 MPG

HWY: 5.4 L/100 km – 52 mpg
CITY: 7.8 L/100 km – 36 mpg▼

★★★★★
HIGHEST POSSIBLE U.S. GOVERNMENT CRASH SAFETY RATING‡

2011 CANADIAN CAR OF THE YEAR

AJAC
www.ajac.ca
AUTOMOBILE JOURNALISTS ASSOCIATION OF CANADA

PLUS GM OWNERS GET UP TO $1,000 LOYALTY BONUS#

0% PURCHASE FINANCING UP TO 48 MONTHS

TOP SAFETY PICK 2011 ~

CONSUMERS DIGEST BEST BUY +

Malibu LTZ model shown

2011 MALIBU LS

MSRP $25,645

EMPLOYEE PRICE

$22,916*

OFFER INCLUDES FREIGHT & PDI PLUS: $1,000 CASH CREDIT◆

48 MPG

HWY: 5.9 L/100 km – 48 mpg
CITY: 9.4 L/100 km – 30 mpg▼

0% PURCHASE FINANCING UP TO 48 MONTHS

★★★★★
HIGHEST POSSIBLE U.S. GOVERNMENT CRASH SAFETY RATING‡

CONSUMERS DIGEST BEST BUY +

2011 TRAVERSE LS

MSRP $37,495

EMPLOYEE PRICE

$31,902*

OFFER INCLUDES FREIGHT & PDI PLUS: $2,300 CASH CREDIT◆

34 MPG

HWY: 8.4 L/100 km – 34 mpg
CITY: 12.7L/100 km – 22 mpg▼

BEST HIGHWAY FUEL CONSUMPTION OF ANY 8 SEAT CUV/SUV.*†

GM CANADA ◆ THE BEST COVERAGE IN CANADA
5 YEARS · POWERTRAIN LIMITED WARRANTY · ROADSIDE ASSISTANCE · COURTESY TRANSPORTATION
160,000 KM WHICHEVER COMES FIRST, EXCLUDES MEDIUM-DUTY TRUCK, SEE DEALER FOR LIMITED WARRANTY DETAILS.◆

ALBERTACHEVROLET.COM

SCAN HERE TO FIND YOURS

ON NOW AT YOUR ALBERTA CHEVROLET DEALERS. Albertachevrolet.com 1-800-GM-DRIVE. Chevrolet is a brand of General Motors of Canada. #◆†‡*Offers apply to the purchase of a 2011 Cruze LS (R7C), 2011 Chevrolet Malibu LS (R7B) and 2011 Traverse LS FWD (R7B) equipped as described. Freight included ($1,450). License, insurance, registration, PPSA, administration fees and taxes not included. Dealers are free to set individual prices. Offers valid to August 31, 2011. Limited time offers which may not be combined with other offers, and are subject to change without notice. Offers apply to qualified retail customers in Alberta Chevrolet Dealer Marketing Association area only. Dealer order or trade may be required. GMCL, Ally Credit or TD Financing Services may modify, extend or terminate this offer in whole or in part at any time without notice. Conditions and limitations apply. See Chevrolet dealer for details. ◆ $1,000/$2,300 manufacturer to dealer delivery credit available on 2011 Chevrolet Malibu LS/Traverse LS (tax exclusive) for retail customers only. Other cash credits available on most models. See your GM dealer for details. † 0% purchase financing offered on approved credit by Ally Credit for 48 months on new or demonstrator 2011 Chevrolet / GMC Terrain, Cruze, Malibu, and Traverse models. Dealers may be required to participate. Offer is available on most models. See your GM dealer for details. ‡ 2011 Cruze LS, Malibu LS, Traverse LS FWD (R7B) equipped as described. Freight ($1,450) included. Excludes taxes, licence, PPSA, administration fees and other applicable fees. Offer is subject to change without notice. Offers apply to qualified retail customers in Alberta Chevrolet Dealer Marketing Association area only. Dealer order or trade may be required. GMCL, Ally Credit or TD Financing Services may modify, extend or terminate this offer in whole or in part at any time without notice. Conditions and limitations apply. See Chevrolet dealer for details. ¥ Offer available to retail customers in Canada between June 6, 2011 and August 31, 2011. Applies to new 2011 and 2012 GM vehicles, excluding Chevrolet Volt, Sonic, Orlando, Express and GMC Savana at participating dealers in Canada. Employee price excludes freight, license, insurance, registration, fees associated with filing at movable property registry/PPSA fees, duties, marketing fees and taxes. Dealer may sell for less. Limited quantities of 2011 models available. Offer may not be combined with certain other consumer incentives. GMCL may modify, extend or terminate this offer, in whole or in part, at any time without notice. See dealer for details. ‡U.S. Government star ratings are part of the National Highway Traffic Safety Administration's (NHTSA) New Car Assessment Program (NCAP). For more information on safety ratings, go to www.safercar.gov. ~ Chevrolet Malibu/Cruze is an insurance institute for Highway Safety (IIHS) Top Safety Pick for 2011. For more information go to www.iihs.org. ★ The Best Buy Seal is a registered trademark of Consumers Digest Communications, LLC, used under license. ▼Based on Natural Resources Canada's 2011 Fuel Consumption Guide ratings. Your actual fuel consumption may vary. ★Based on 2010 Energuide submissions/competitive websites. Your actual fuel consumption may vary. Excludes other GM vehicles.**

ENVIRONMENT WEEK

Green your routine

The city's Environment Week kicked off on Saturday and runs through June 11. It's a time when residents are encouraged to get involved with green programs put on by the city, as well as other groups and citizens.

Tours of the Edmonton Waste Management Centre, a Clean Air Day event, as well as Nature and Gardens Day and River Day have been organized.

Prizes can be won by signing up and taking part. Go to edmonton.ca for a list of events and more details.

METRO

Suspect held in stabbing

A man is in serious condition after being slashed in the neck with a knife yesterday near the Kingsway Transit Centre. He was stabbed at about 4:30 p.m., said police, who have a suspect in custody. The suspect is known to the victim, police said.

METRO

Hearing set for accused terrorist

An Edmonton man who faces terrorism charges in the United States will have an extradition hearing Nov. 7. Sayfildin Tahir Sharif, 38, has been in custody since he was arrested in Edmonton in January. The U.S. wants him to answer to allegations of ties to terrorist activity in Iraq. METRO

Empowered dressing

Suit Yourself outfitted 550 women last year to help them find work

SHELLEY WILLIAMSON
@METRONEWS.CA

Helping other women get back on their feet never looked so good.

Well-heeled ladies donned pumps and hats in droves yesterday while paying it forward for the third-annual Suit Yourself Afternoon Tea.

"It's our one chance to invite people to contribute," said Karmen Masson, executive director of Suit Yourself, adding that the goal of the event was to raise $50,000 for operating costs.

"It's important for people to know we don't get any government funding," she said.

Suit Yourself outfits women who don't have the means to buy appropriate work clothes, to help them make a fresh start in their lives.

Mallika Subbiah is one such woman. The Kuala Lumpur native came to Edmonton from Montreal last year, having had her savings drained by a man she trusted. Only three weeks after she arrived in Canada, he died, leaving her destitute and alone.

"I wanted a fresh start in my field and not just to be getting by," said a sharp-dressed Subbiah, who has found employment in accounting, calling Suit Yourself helpers "my angels."

Looking smart

Suit Yourself has dressed hundreds of women with office-appropriate clothing.

- Clients are referred from employment training programs and social service agencies after they have completed job training or landed a job.
- To donate gently worn office apparel less than seven years old, go to suityourselfclothes.org or call 780-488-9930.

SHELLEY WILLIAMSON/METRO

Stephanie Albrecht, left, and Karen Pentland put on their best hats for the Suit Yourself Afternoon Tea at the Westin.

Keeping your number and saving money has never been easier.

$100 credit

Transfer your number to Mobilicity today and you will receive a $100 credit. Plus, get unlimited talk, text and data for only $35 per month.

$25 per month | Unlimited Local Calling + Unlimited Text & Picture Messaging + Caller ID + Add Unlimited Data for only $10/month

HTC Panache™ Exclusive to Mobilicity

$100 credit is provided to customer's My Wallet℠ account, in equal installments of $25 per month for 4 months, when customer port-in his/her number on a new activation. Taxes are extra. Limited time offer. Offer valid only at participating locations. Restrictions may apply on combining offers with other offers or promotions and only applicable to new activations. All features included in each plan must originate within the Mobilicity Unlimited Zones. Premium and special numbers are excluded. 'Text and Picture Messaging' refers to text and picture messages sent to Canada and the Continental US only. Terms and conditions apply. Subject to change without notice. © 2011 Mobilicity. 'Mobilicity' and the Mobilicity logo are trademarks of Mobilicity. HTC Panache and HTC Sense are trademarks of HTC Corporation. Android and Android Market are trademarks of Google, Inc. Other trademarks shown may be held by their respective owners. All rights reserved.

mobilicity™
mobilicity.ca

Mobilicity Stores
13720 - 40 St NW
6015 - 104 St
10615 - 170 St
10730 - 97 St
6574 28 Ave
#113, 2920 Calgary Trail NW
Kingsway Mall
Northgate Mall
City Center Location
Bonnie Doon Mall
Londonderry Mall

Mobilicity In-Store Kiosk @ Money Mart
12959 - 97 St NW.
10756 Jasper Ave
9426 111th Ave
13014 50th St
10377 51 Ave
10024 82nd Ave

Authorized Dealers
BCOM Computer Centre: 15830 - 118 Ave
BCOM Computer Centre: 3136 Parsons Rd
Cellular Toy Shoppe: 12528 - 132 Ave
Center Computer: 3873 - 99 St
Fix My Phone Inc.: 9729 - 118 Ave
Gigatech Systems Inc.: 10566 - 108 St
Glenora Food Mart: 14035 - 105 Ave
Hair Unlimited: #5, 10015 - 82 Ave
Sata Computer: #10, 8103 - 127 Avenue
The Renovation Store: 12049 -127 St
Variety Dollar: 3427 - 118 Ave
Your Mobile: 11729 Jasper Ave

Video stores battles through tough times

- Smaller video rental shops finding new ways to compete
- Larger chain retailers such as Blockbuster closing numerous locations

CHRIS SAVAGE
EDMONTON@METRONEWS.CA

Privately owned video stores are doing the best they can to stay afloat while large retail chains appear to be gone with the wind.

Last month, the Canadian division of Blockbuster Video announced it would be closing 146 locations across Canada, including six in Edmonton, due to growing debt and lack of revenue. Downloading, pay-per-view movies and streaming have been the main reasons for the downfall of the rental giant.

Yet some privately owned video stores, such as the The Videodrome near Whyte Avenue, are finding ways to adapt in tough times.

The business has a website with links to Twitter and Facebook, and they also shelve a wider selection of hard-to-find movies, such as independent and foreign films, to garner repeat customers.

"Our staff really knows about movies," said manager Heather Noel. "Although we carry new releases, our selection of older movies is so much better."

Time will tell if the smaller, more specialized stores will be able to pull through, but they have something on their side, said Noel.

"I think people want to live in a city with cool, local, independent businesses," she said.

SHELLEY WILLIAMSON/METRO

▶ Heather Noel, co-owner of The Videodrome near Whyte Avenue, stands amongst the wide variety of movie selections in the store.

RBC Royal Bank®

Which is better?

A. Paying prime + ½% with an RBC Homeline Plan® credit line.

or

B. Keep paying prime + 1% at your bank.

Switch to an RBC Homeline Plan® credit line at 3.5% (prime + ½%)

You could save more than $2700†. If you're paying 4.0% (prime +1%) or more today on your home equity credit line with your bank, that's how much interest you could save by switching to the RBC Homeline Plan® credit line.

Switch to RBC Royal Bank, and we'll even pick up your switch* costs – now that's a lot of savings.

Visit any of our convenient branches or speak with your local RBC Royal Bank® mortgage specialist today. 1-866-864-0420

Advice you can bank on™

*We will pay the basic title insurance fee (not including migration fee), appraisals/property valuation fee and one discharge/switch out fee at another financial institution (up to $225 maximum). Offer excludes mortgage prepayment charges that you may have to pay. Minimum advance $50,000. †Savings based on $100,000 secured line of credit paid down monthly over 10 years comparing a 3.5% annual interest rate to a 4. 0% annual interest rate. Personal lending products and residential mortgages are provided by Royal Bank of Canada and are subject to its standard lending criteria. ® Registered trademarks of Royal Bank of Canada. RBC and Royal Bank are registered trademarks of Royal Bank of Canada.

News in brief

▶ Ban Ki-moon

UN leader likely to seek reappointment

KI-MOON. The worst-kept secret at the United Nations is that Ban Ki-moon wants a second term as secretary-general and will almost certainly get it, possibly this month. As he travels the world, working behind the scenes and publicly to help defuse crises, Ki-moon has also been quietly lobbying for support from UN member states for a second five-year term. **THE ASSOCIATED PRESS**

Little support for theocracy in Egypt: Poll

ISLAMIC STATE. A poll released yesterday indicates that a small minority of Egyptians support the powerful Muslim Brotherhood, and less than one per cent favour an Iran-style Islamic theocracy. The Gallup poll found while most Egyptians want religious leaders to have an "advisory role," they do not want a government based in religion. **THE ASSOCIATED PRESS**

35 dead after attacks in Syria

PROTEST. The death toll in a government security crackdown in Syria rose to 35 yesterday, human rights groups said. Exiled opposition figures said any dialogue now with the regime would be a joke. **THE ASSOCIATED PRESS**

Israeli troops kill 20 in border clashes

- Death toll includes a woman and teenage boy, while 325 were wounded
- Syrian hospital officials confirm casualty count, providing names of dead

Israeli troops yesterday battled hundreds of pro-Palestinian protesters who tried to burst across Syria's frontier with the Golan Heights, killing a reported 20 people and wounding scores more in the second outbreak of deadly violence in the border area in less than a month.

The clashes, marking the anniversary of the Arab defeat in the 1967 Mideast war, drew Israeli accusations that Syria was orchestrating the violence to shift attention away from a bloody crackdown on opposition protests at home. The marchers, who had organized on Facebook, passed by Syrian and UN outposts on their way to the front lines.

"The Syrian government is trying to create a provocation," said Israel's chief military spokesman, Brig. Gen. Yoav Mordechai. "This border has been quiet for decades, but only now with all the unrest in Syrian towns is there an attempt to draw attention to the border."

There was no Syrian comment on why the protesters were allowed to storm the border, apparently undisturbed by authorities. But Syria's state-run media portrayed the event as a spontaneous uprising of Palestinian youths from a nearby refugee camp.

> **"This is an attempt to divert international attention from the bloodbath going on in Syria."**
> LT.-COL. AVITAL LEIBOVICH, AN ISRAELI MILITARY SPOKESWOMAN, PUTTING BLAME ON THE SYRIAN REGIME FOR ALLOWING PROTESTERS TO REACH THE FENCE. SYRIAN TROOPS HAVE KILLED MORE THAN 1,200 CITIZENS DURING THREE MONTHS OF DEMONSTRATIONS AGAINST THEIR PRESIDENT.

After nightfall yesterday, Syria's state TV said there would be an open-ended sit-in at the border, and thousands more protesters were on their way.

The protests began around 11 a.m. with what appeared to be several dozen youths, brought in on buses. It gained strength through the day.

By evening, the crowd had swelled to more than 1,000 people, who milled about, prayed and chanted slogans in an uneasy standoff with Israeli troops in the distance. The army bolstered its positions, posting a dozen armoured vehicles and jeeps along the border road.

THE ASSOCIATED PRESS

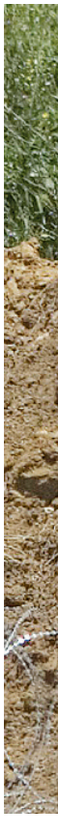

Weight Loss Simplified!

Look and feel your best! Whatever your weight loss goal, the PROVEN RESULTS Weight Loss Plan by Renew Life will get you there, once and for all.

Burn Fat • Balance Blood Sugar • Increase Lean Muscle Mass • Enhance Elimination

PROVEN RESULTS WEIGHT LOSS PLAN

Day 1 to 14
Take DietSTART daily as directed. This 14 day kit will help your body to burn fat and release excess water and waste. You can lose 2-10 lbs in 2 weeks!

Day 15 to GOAL!
After completing DietSTART, switch to SIMPLY TRIM until you reach your desired weight. Just two capsules of SIMPLY TRIM a day will turn your body into a natural fat burning machine, helping you lose weight and reshape your body.

Visit in-store for your free copy of the *"Proven Weight Loss Results"* booklet

Accelerated Weight Loss
To take your weight loss results to the next level, replace one meal per day with a FitSMART Shake. Each shake provides 20 grams of protein, 10 grams of fibre and loads of nutrition. FitSMART Shakes are a simple and satisfying way to lower calories and enhance weight loss results.

RENEW LIFE PRODUCTS ARE AVAILABLE AT YOUR LOCAL HEALTH FOOD STORE

TO FIND A HEALTH FOOD STORE NEAR YOU CALL 1-800-485-0960 EXT 3 OR VISIT WWW.RENEWLIFE.CA

Receive $2.00 OFF your purchase of ANY* Renew Life Product

Dear Retailer: Renew Life Canada Inc. will reimburse the full value of this coupon on the purchase of the product specified. Other applications may constitute fraud. Applications for reimbursement received after 6 months from the expiry date, as indicated below, will not be accepted. Failure to send in, on request, that sufficient stock was purchased in the previous 90 days to cover the coupons will void coupons. Coupons submitted become the property of Renew Life Canada Inc. Reimbursement will be made only to the retail distributor who redeemed the coupon. For redemption, mail to: Renew Life Canada • 8 - 1273 North Service Road East • Oakville, ON • L6H 1A7.

* Limit one coupon per purchase (Individual Organic Fibre Bars, FitSMART Bars & DigestMORE 20 caps Excluded). Coupon expires July 31st, 2011.

ARIEL SCHALIT/THE ASSOCIATED PRESS

▶ Pro-Palestinian protesters try to rescue a wounded man after he was shot by Israeli troops along the border between Israel and Syria, near the village of Majdal Shams in the Golan Heights, yesterday.

Yemenis dance as president gets surgery

Protesters danced, sang and slaughtered cows in the central square of Yemen's capital yesterday to celebrate the departure of the country's authoritarian leader for medical treatment in Saudi Arabia after he was wounded in a rocket attack on his compound.

President Ali Abdullah Saleh, who was taken to a military hospital in the Saudi capital, Riyadh, underwent successful surgery on his chest to remove jagged pieces of wood that splintered from a mosque pulpit when his compound was hit by rockets on Friday, said medical officials and a Yemeni diplomat. They spoke on condition of anonymity because they did not have permission to release the information.

THE ASSOCIATED PRESS

Return to power

▶ Ali Abdullah Saleh

Deputy Information Minister Abdu al-Janadi said President Ali Abdullah Saleh would return to his duties after treatment.

- "Saleh will come back. Saleh is in good health, and he may give up the authority one day but it has to be in a constitutional way," al-Janadi said.
- But in the streets of the capital, joyful crowds were celebrating what they hoped would be his permanent exit after nearly 33 years in power. Street battles between the sides have pushed the political crisis in Yemen to the brink of civil war.

Look inside today's metro for the icons below and enter for your chance to WIN.

Gas Stations
Grocery Stores
Drug Stores
Recurring Bill Payments

metronews.ca/momentum

YOU COULD
WIN◆
$10,000 cash
and one of 5 weekly cash prizes of $2,000

Courtesy of *Scotia Momentum*® VISA* Card†

You're richer than you think.®
Scotiabank®

◆ No purchase necessary. Enter daily for more chances to win. Contest open to Canadian residents of legal age. Contest closes June 19, 2011 at 12pm. Odds of winning depend on number of entries received. For full contest rules and details, visit www.metronews.ca/momentum.

† You will earn 2% cash back on the first $25,000 you spend annually at merchants classified by VISA as Grocery Stores & Supermarkets, Drug Stores & Pharmacies, Service Stations, Automated Fuel Dispensers and Recurring Payments (Merchant Codes: 5912, 5411,5541 & 5542). Sometimes there are separate merchants located on the premises of these merchants but are classified by VISA in another manner, in which case this added benefit will not apply. Recurring payments are defined as payments made on a monthly or regular basis automatically billed by a merchant. Earn 1% cash back on purchases made after you have reached the 2% $25,000 annual max., and on all other purchases. *Scotia Momentum* cash back is not awarded for cash advances, *Scotia*® VISA Cheques, credit vouchers, payments, purchase returns, card fees, interest charges or service/transaction charges.

* VISA Int./Lic. user The Bank of Nova Scotia. ™ Trademark of Visa Int./Lic. user The Bank of Nova Scotia. ® Registered trademarks of The Bank of Nova Scotia.

News in brief

THE CANADIAN PRESS

▶ Harper's cat

Facebook helps name PM's cat

Prime Minister Stephen Harper is headed back to the polls — to help name his new cat.

Harper posted a note on his official Facebook page asking people to pick a name for his family's new grey tabby. The options include Stanley, Smokie and Gandalf. Facebook suggestions include Majority, Tory and Canuck. **THE CANADIAN PRESS**

Grow-ops pose risks: Report

Canada's cops, firefighters and paramedics face dangers when they burst into marijuana grow-ops and illegal drug labs, according to a new federal report.

In addition to toxins, deadly chemicals, moulds and dangerous wiring, they have to dodge booby traps meant to kill or injure them.

THE CANADIAN PRESS

Hotels house flood victims

Quebec's floods that have forced hundreds of citizens of the Richelieu River from their homes for more than a month are transforming regional hotels into two-and-a-half star displaced-person camps. Until the flood waters retreat, victims will continue to live in limbo. **THE CANADIAN PRESS**

'Stop Harper' stunt wows

Page puts job on the line in a silent call for Canadians to think twice about the Conservatives **Filmmaker Michael Moore salutes shocking protest**

A high-profile American activist has become a cheerleader of the Senate page who lost her job for her stunning protest against Prime Minister Stephen Harper.

Michael Moore has posted a giant photo on his website of 21-year-old Brigette DePape holding up a "Stop Harper" sign in the Senate chamber during Friday's throne speech.

Moore has also shared a link to a news story describing DePape's stunt, calling for U.S. students to "take note."

In an interview yesterday, DePape told The Canadian Press she is excited her protest has attracted attention from a high-profile activist like Moore.

The University of Ottawa graduate was fired from her job for the move and was criticized by many Parliamentarians who suggested it was disrespectful.

But DePape said she has no regrets about the incident and remains convinced the best way to stop the Harper government is through protests like the one she staged.

"I really think it's only through inappropriate action that you can challenge the status quo and have real change," she said, adding she has been overwhelmed by positive feedback from Canadians. "It's been really inspiring."

DePape said she initially joined the Senate page program to learn more about politics, but became convinced the Conservative government's agenda was disastrous on everything from the environment to social programs.

DePape stood in the Senate chamber for about 20 seconds before she was ushered out by security.

THE CANADIAN PRESS

▶ Sergeant-at-Arms Kevin Vickers escorts page Brigette DePape from the Senate Friday on Parliament Hill in Ottawa.

Future plans

▶ Brigette DePape said she has received several job offers but hasn't decided her plans yet, though she will be participating in anti-Harper rallies and social movements.

Discount® Car and Truck Rentals

Make your other car a Discount!
$9.99/weekend day* - $139.99/weekly*

310-CARS

Promo code: Metro

Terms and Conditions: Offer valid in Alberta only. Reservation must be made by calling 310-CARS (2277) and quoting promo code "Metro". Daily rate applicable for any weekend day only (Fri, Sat, Sun). No blackout periods. *$9.99 daily weekend rate and $139.99 weekly rate applicable for Economy Class vehicle only. *Weekly rental from Mon-Fri. Offer applies to rate only. Optional items such as coverage, refueling and additional mileage will be charged at the rate applicable to the vehicle. Vehicle licensing fees, taxes and local government surcharges are extra. This offer may not be used in conjunction with any other coupon, promotion or offer including One, Two, Free Program. This offer is subject to change and may be cancelled at any time. Offer expires June 28, 2011.

Proudly

Slow. Art

▶ Helmet casts from the Second World War — in the shape of turtles — are displayed on a beach in France to honour the anniversary of D-Day today.

VINCENT MICHEL/THE ASSOCIATED PRESS

Creation from combat

An installation of 1,000 casts of Russian, German and U.S. helmets is being displayed on Omaha Beach in western France to condemn global violence. The exhibit was created by French artist Rachid Khimoune.

Novel drugs offer skin cancer patients new hope

Two studies find extended survival for those with deadly melanoma

They're not cures, but two novel drugs produced unprecedented gains in survival in separate studies of people with melanoma, the deadliest form of skin cancer, doctors reported yesterday.

In one study, an experimental drug showed so much benefit so quickly in people with advanced disease that those getting a comparison drug were allowed to switch after just a few months.

The drug, vemurafenib, targets a gene mutation found in about half of all melanomas. The drug is being developed by Genentech, part of Swiss-based Roche, and Plexxikon Inc., part of the Daiichi Sankyo Group of Japan.

The second study tested Bristol-Myers Squibb Co.'s Yervoy, a just-approved medicine for newly diagnosed melanoma patients, and found it nearly doubled the number who survived at least three years.

"Melanoma has just seen a renaissance of new agents," and more are being tested, said Dr. Allen Lichter, chief executive of the American Society of Clinical Oncology. The studies were published online by the New England Journal of Medicine.

THE ASSOCIATED PRESS

E. coli outbreak linked to Germany

The E. coli outbreak in Europe appears to have been caused by vegetable sprouts grown in Germany, an agriculture official said yesterday as the toll climbed to at least 22 dead and more than 2,200 sickened.

Preliminary tests found that bean sprouts and other sprout varieties from an organic farm in the Uelzen area, between the northern cities of Hamburg and Hannover, could be connected to infected people in five German states, Lower Saxony Agriculture Minister Gert Lindemann said.

THE ASSOCIATED PRESS

JULIE JACOBSON/THE ASSOCIATED PRESS

▶ Vancouver Canucks fans celebrate outside Rogers Arena in Vancouver after Game 2.

OVERTIME WIN SPELLS DOWNTOWN PARTY

JEFF HODSON
@METRONEWS.CA

The combination of a weekend game and sun brought out the crowds in Vancouver Saturday night.

Police estimated more than 70,000 people — many carrying home-made Stanley Cups of varying degrees of sophistication — flooded the city's downtown to watch the game and celebrate Vancouver's 3-2 overtime win over Boston.

HOME ICE ADVANTAGE

The number was almost double the 40,000 people who celebrated downtown on a soggy Wednesday after Game 1.

Fans have been using YouTube to show their support, among them parodies of Cee Lo Green's Forget You and Rebecca Black's Friday.

JEFF HODSON IS MANAGING EDITOR OF METRO VANCOUVER

'Obedient Wives' attract criticism in Malaysia

New club says good sex a must for happy marriage ▶ Founders previously set up a Polygamy Club

Some 800 Muslim women in Malaysia are members of the "Obedient Wives Club" that is generating controversy in one of the most modern and progressive Muslim-majority countries, where many women hold high posts in the government and corporate world.

The new club, launched Saturday, says it can cure social ills such as prostitution and divorce by teaching women to be submissive and keep their men happy in the bedroom.

The club, founded by a fringe Islamic group known as Global Ikhwan, has been dismissed by politicians and activists as a throwback to medieval times and an insult to modern women of Malaysia.

THE ASSOCIATED PRESS

Concerns

- Groups such as Global Ikhwan are unlikely to gain much popularity beyond generating shock value.
- Still, there is concern that radical groups could garner support among other Muslims, who make up 60 per cent of the 28-million population, and upset decades of carefully nurtured racial and religious harmony.

Service Directory
To advertise call 780-702-0592

FINANCIAL

MoneyProvider.com
$500 Loan
Fast, easy and secure
No credit refused
www.moneyprovider.com
1-877-776-1660

NEED MONEY?
✓No credit checks
✓Fast approvals
Call 1 866 499-5629
And get cash now!!
www.mynextpay.com

Visit metronews.ca to watch metrotube of the day

Report claims feds hoarding copyrights

In 2009, more than 2,100 patents and copyrights by outside contracts held by government departments

Departments and agencies are hoarding hundreds of patents and copyrights, violating the federal government's rules on intellectual property, says a new report.

For more than 10 years, federal policy has been to assign contractors the rights to any intellectual property produced during their work for departments and agencies. For example, a software company that writes a computer program under a federal contract can retain the copyright and sell the program. The policy, implemented in 2000, says only in exceptional circumstances should Ottawa retain a patent or copyright — largely because the private sector is best positioned to exploit it commercially.

A new report found that too many patents and other intellectual properties are winding up in government hands. In 2009, 59 per cent of the intellectual property generated by outside contracts was snapped up by government departments.

THE CANADIAN PRESS

Protocol

- The 2011 report found few departments were applying to the Treasury Board to allow them to retain patents or copyrights.
- It says Canadian rules are being widely ignored.
- It also criticized the Treasury Board and Industry Canada for failing to monitor departments' adherence to the policy.

Game. Invasion

▶ A girl walks by a Super Mario figure at the Nintendo showroom in Tokyo in this file photo. Nintendo was targeted in a recent online data attack, but no information was lost, the maker of the Wii game console said yesterday.

SHUJI KAJIYAMA/THE ASSOCIATED PRESS

Nintendo faces security breach

The server of an affiliate of Nintendo's U.S. unit was accessed a few weeks ago, but there was no damage, company spokesman Ken Toyoda said. A recent spate of similar breaches resulted in more serious damages at Nintendo rival Sony Corp.

Market moment

PRICES AS OF 5 P.M. FRIDAY

TSX	Dollar
– 1.59 (13,517.91)	– 0.28¢ (102.22¢ US)
Oil	**Natural gas 1,000 cu ft**
– 18¢ US ($100.22 US)	$4.707 (– 8.7¢)
	Gold contracts
	$1,542.40 (+ 9.70)

2% cash back on recurring bill payments†.

Visit metronews.ca/momentum and tell us the page you found this on for your chance to WIN $10,000 in cash and one of 5 weekly cash prizes of $2,000.

You're richer than you think.®

Scotiabank®

®Registered trademarks of The Bank of Nova Scotia. †Refer to our ad in this paper.

Flaherty set to revisit budget

In a way, it will go down as the ultimate budget leak.

When Finance Minister Jim Flaherty stands up in the House of Commons today to deliver the government's fiscal plan for the upcoming year, Canadians could be forgiven for thinking they've heard it before.

They have. As Flaherty has repeatedly said since his party won its first majority on May 2, he intends to bring back essentially the same document he unveiled two months ago and that all three opposition parties rejected.

Taking what remains of the drama out of the process, Flaherty has also unveiled the two major changes he does intend to bring in — setting aside about $2.2 billion for Quebec's adoption of the harmonized sales tax, and beginning the process of phasing out political party financing.

"Basically this is the March 22 budget with a couple of additions from the platform," the minister said recently. Officials have also let it be known there will be few surprises, if any, reducing the usual all-day lock-up for reporters to a slim two hours.

THE CANADIAN PRESS

Move over, Oxford, there's a new school in town

A group of prominent British academics said yesterday they are starting a private university in London to rival the country's elite institutions in Oxford and Cambridge.

The New College of the Humanities will be led by AC Grayling, a renowned philosophy professor, and the faculty will include Richard Dawkins, an evolutionary biologist and successful author, economics professor and writer Niall Ferguson, and other prominent educators.

It will be a relatively small university boasting at least one teacher for every 10 students and offering one-to-one tutorials and extensive contact between teachers and students, officials said.

In a message posted yesterday on the new university's website, Grayling said graduates would be ready to make "an immediate contribution in business, government, media or the arts."

He also said college staff would help arrange internships.

Greyling said that "a significant number" of scholarships would be awarded.

The new college has started accepting admissions applications, with classes expected to begin in October 2012.

THE ASSOCIATED PRESS

DAVID LEVENSON/GETTY IMAGES

▶Author and scientist Richard Dawkins, writer of The Selfish Gene, will be part of the faculty at an elite private college opening its doors in the U.K. next year.

High costs

- The college will offer degrees in literature, history, economics, law and other disciplines, in conjunction with the University of London.
- Tuition fees will be set at $29,500 US per year, double the maximum allowed under a government cap on public universities.

SOLUTIONS AREN'T ALWAYS EASY TO UNCOVER

URBAN COMPASS

TERENCE HARDING
METRO EDMONTON

Many of Edmonton's initiatives hope to put us on some real or imagined map. I'm sure that leading the nation in homicides isn't what it had in mind.

As of March 6, we had 13 homicides. By April, we had 17. Last year at that time, we had four. This month we have managed to push the number of homicides to a startling 25.

However, it's important to note that these are homicides, not necessarily murders. Included in that number are two that were the result of confrontations with police. Of the remaining 23, one was a death at the Edmonton Max and the other was at the Remand Centre.

> **"What we need to do is determine what the underlying reason for all these homicides are and work at eliminating them. I could take a guess at what we would find out — homelessness, poverty, domestic abuse, drug addiction ..."**

That still leaves us with 21 homicides that probably make us a little twitchy when we find ourselves in unfamiliar city territory, or when we are confronted by someone on the street asking for change or a cigarette.

The mayor's response to the latest death was to opine that perhaps we should beef up our police presence. That response is not surprising, but I doubt it would reduce the number of homicides. It might lead to quicker arrests and convictions, but not much more than that.

What we need to do is determine what the underlying reason for all these homicides are and work at eliminating them. I could take a guess at what we would find out — homelessness, poverty, domestic abuse, drug addiction or childhood abuse. But, at best, that would be just a guess.

One thing that I have learned over the years is that if we misdiagnose a problem, we will never come up with the right solution.

The concern about running the LRT as a surface route in Chinatown surprises me. I would have thought that community consultation was meant to prevent or resolve that sort of issue, but apparently not. The city's position is that putting the line underground is far too expensive.

I think this is just one more example of the city's flawed short-term thinking.

As the city grows, surface-level LRT will be a growing problem. If you want to know what it will lead to, take a drive past the Cross Cancer Institute. While waiting 10 to 15 minutes to get across 111 Street, you might want to ask yourself if a surface route there was a particularly good idea. No city has ever regretted putting its rapid transit system underground.

Tricky rabbit can foster imagination, creativity

NEWS WORTH SHARING

Media will always have to report on the tough stuff. But we know Canada is full of compassionate individuals, inspiring projects and stories worth celebrating. Here is just one.

An exhibit at the Royal Alberta Museum explores a new children's book called Who is Boo? The Terrific Tales of One Trickster Rabbit, in which an inquisitive rabbit races around the world meeting and helping other animals.

> **"Boo is a wonderful curious character ..."**

Illustrator Jason Carter and author Bridget Ryan opened the exhibit by reading their book to a group of children.

"Boo is a wonderful curious character that, we hope, will hopefully encourage wonderment and a sense of play," said Ryan. "In a time when 'answers' are just a Google search away, it's so important to foster imagination and creativity."

The exhibit runs until July 3 at the RAM.

CRAIG AND MARC KIELBURGER/FOR METRO

Help the good news get around. Send your stories of local heroes and positive action to goodnews@metowe.com and we will share them right here.

Tweets

- **@Jdarrah:** Just got the Aurora Borealis red alert for tonight in #yeg but it is cloudy right now. http://www.aurorawatch.ca/content/view/26/60
- **@LadyBrandi:** Was going to WEM but #yeg traffic just made up my mind — heading to south commons instead
- **@AyKate:** Have I said how much I hate #yeg yet today lol ... the Drivers, traffic etc!
- **@Shert:** Instead of spending so much time on traffic violations, they really should be out preventing our weekly homicides. #yeg #northeast
- **@Mastermaq:** Edmonton on track toward record-high number of homicides http://t.co/OPwdlvv via @globeandmail #yeg
- **@wilsons:** Does anyone else find it kind of weird (and annoying) that Edmonton buses stop running after 1 a.m. after big events? #yeg Century Park dark
- **@Tedgbauer:** All @PaulaFindlay does is win. Has to be considered world's top female triathlete right now — uberwoman. Congrats on Madrid win #yeg

Cartoon by Michael de Adder

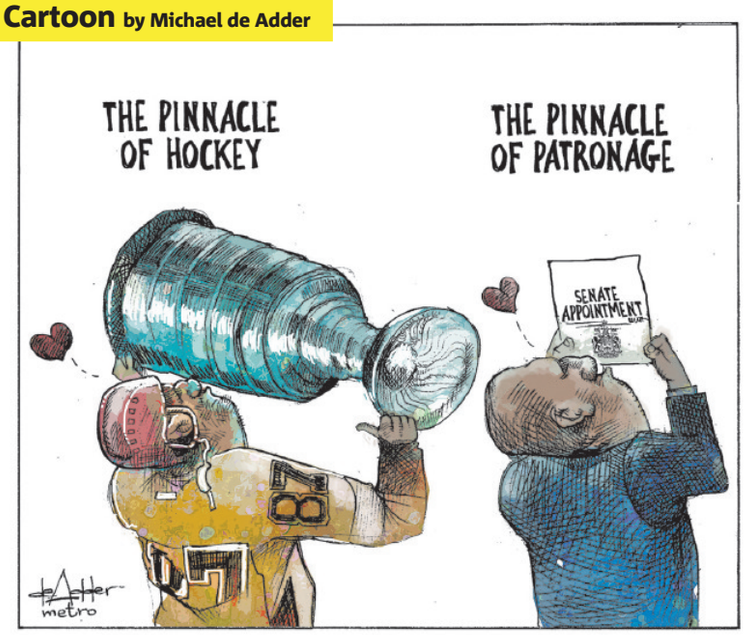

WEIRD NEWS

Now they are taking the shirt off his back

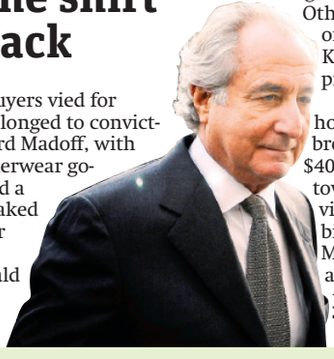

Thousands of buyers vied for items that once belonged to convicted swindler Bernard Madoff, with 14 pairs of his underwear going for $200 US and a photograph of a naked rear end selling for $4,600.

The Miami Herald reported the U.S. Marshals Service held the auction Saturday in Miami Beach.

Some bidders, like Mike Burd of Long Island, N.Y., planned to resell the goods for profit on eBay. Others, like North Miami online retailer Rich Kroll, simply wanted a piece of history.

The mostly household goods brought in more than $400,000, which will go toward compensating victims of Madoff's $65-billion Ponzi scheme. Madoff pleaded guilty and is serving a 150-year prison sentence.

THE ASSOCIATED PRESS

metro
METRO EDMONTON • Suite 2070, 10123 - 99 Street • Edmonton, AB • T5J 3H1 • T: 780-702-0592 • Fax: 780-701-0356 • Advertising: 780-702-0592 • adinfoedmonton@metronews.ca • edmonton_distribution@metronews.ca • **Publisher** Steve Shrout, **Managing Editor** Darren Krause, **Sales Manager** Cheryl Skogg, **Distribution Manager** Jim Hillman • **METRO CANADA: President & Publisher** Bill McDonald, **Editor-in-Chief** Charlotte Empey, **National Deputy Editor** Fernando Carneiro, **Managing Editor, News and Business** Amber Shortt, **Scene/Life Editor** Dean Lisk, **Managing Editor, Night Production** Matt LaForge, **Art Director** Laila Hakim, **Business Ventures Director** Tracy Day, **National Sales Director** Peter Bartrem, **Interactive/Marketing Director** Jodi Brown

Who's afraid of the big bad wolf?

- 19-year-old Tyler Posey gets some big claws and fangs for his role in Teen Wolf
- TV show has little in common with the original Michael J. Fox film from the 1980s

NED EHRBAR
SCENE@METRONEWS.CA
METRO WORLD NEWS IN HOLLYWOOD

There's just something about Tyler Posey that makes people think of werewolves. Not only is he leading MTV's new, darker series version of Teen Wolf, but 19-year-old California native was also considered for the role of shape-changing Jacob Black in the Twilight films — a role that eventually went to Taylor Lautner.

"I guess, according to MTV, I have a lupine look, which I had no idea what that meant. Does anyone know what that means?" Posey asks, before being given the definition. "Wolf-like? I had no idea what that meant. But yeah, I have a 'lupine' look." Which is not to say Posey is a particularly hirsute young man. "I shaved 18 days ago," he jokes. "I grow no hair. I just look like a wolf. Dark and handsome."

In fact, if he could take on any of his werewolf alter-ego's abilities, it wouldn't be the increased speed, strength or senses, he admits. "I'd like to grow hair. On my face," he says. "My werewolf grows big, crazy muttonchops. But he grows it and then it just goes away. That's the power I want. I can just grow whatever I want and bring it in whenever I want. Why not?"

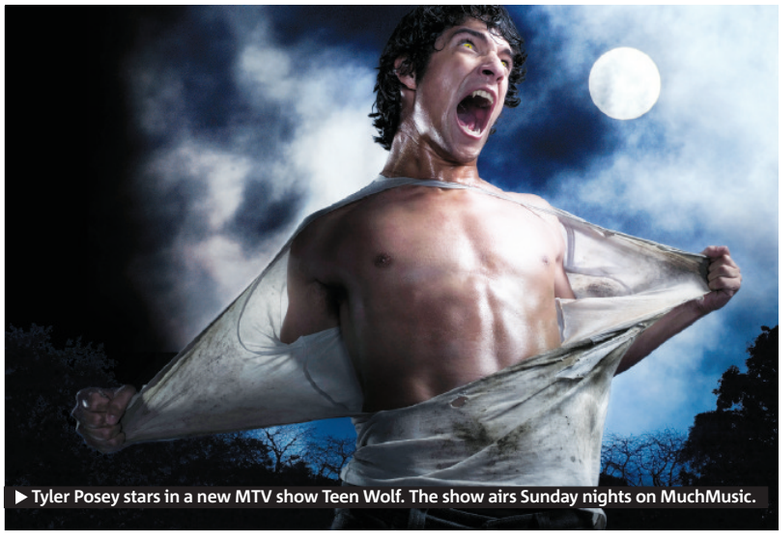

▶ Tyler Posey stars in a new MTV show Teen Wolf. The show airs Sunday nights on MuchMusic.

Posey is quick to point out this Teen Wolf doesn't have a lot in common with the original film — which came out before Posey and most of its target audience were born — including how his character looks during a full moon.

"The big movie I really looked at for inspiration was Wolf with Jack Nicholson, because it's totally our genre," he says. "It's funny, there's romance in it, and his wolf looks a lot more like ours. It's more smooth and … was it sexy? I don't want to call Jack Nicholson sexy. But he is."

While other actors might be canceling their Internet service to avoid reading scathing message board rants — which Teen Wolf was generating long before its premiere — Posey refuses to hide.

"I like hearing reviews, I like hearing what people have to say," he says. "I want to keep track of the show, see what people think. Nothing deters me. If people say bad reviews, it's just like, I like the show. That's what matters, right?"

Besides, Posey knows he has supporters, since he interacts with them as much as possible. "I'm Twittering like crazy," he says. "I'm pretty good with trying to stay in contact with my fans. Like, every single person that talks to me I try to message back. That's one of my favourite things about Twitter, just being so personal with your fans. I think it's so cool. I don't know, I just like it. I feel like I can change the world. And I'm going to, damn it, one tweet at a time."

MTV Awards

▶ **Show.** Saturday Night Live star Jason Sudeikis hosted the two-hour MTV Movie Awards last night. The film fete's awards are given based on fan votes for their favourite movies in quirky categories such as best kiss, best fight and best jaw-dropping moment. Visit metronews.ca/scene for coverage of the event.

2 scene

Scene in brief

Studio estimates yesterday pegged X-Men: First Class at a solid No. 1 opening with a $56 million US weekend. But the prequel chronicling the formative years of the comic-book mutants found smaller audiences than the franchise's first four big-screen adventures.
THE ASSOCIATED PRESS

Who sought J.R.? Dallas star Larry Hagman's memorabilia auctioned off in Beverly Hills. Scan code for story.

Green is still not a cheery Colour

Dallas Green as self-critical as ever despite success of City and Colour

CHRIS YOUNG/THE CANADIAN PRESS

▶ Dallas Green

With a polished third disc ready for release and some prestigious recent gigs behind him, Dallas Green appears poised for an international breakthrough.

But the artist known as City and Colour doesn't want his fans to worry. The troubled troubadour isn't in danger of cheering up anytime soon.

"I'm still the same old guy I've always been," Green said during a recent interview in Toronto. "I still write songs about how I have no faith in myself — it's never going to change.

"And maybe that's better, because no matter how many times I play at (Toronto's) Massey Hall or Royal Albert Hall (in London), or how many records (I sell) whatever, I still think I can do better and still want to be better, more so for myself than anyone else.

"Having those big experiences just makes me like recess back further into the hole that I'm in that makes me want to get better."

Yet that last comment does not mean that Green, with an ever-growing contingent of fans waiting on his music, is shying away from personal material.

In fact, on Green's third solo disc, Little Hell — out Tuesday — the 30-year-old includes enough critically intimate details of his life to make an oversharing reality TV star blush.

He delves into his wife's nightmares, into the way he relates to his parents, into fleeting moments of relationship-related despair and into the mental-health struggles endured by his sister.

He says writing about his innermost feelings is not new for him, but he continues to strive for universality even in his most personal pieces.

"When I write songs like that ... I guess I think I write them in a relatable enough way that anyone who's been through something with someone they love, you can easily listen to that song and just replace the word 'sister' with brother, mother, father, or uncle, aunt, anything."

THE CANADIAN PRESS

"It can be very funny but a lot of times it can be really horrifying. When you're sleeping next to someone who all of a sudden wakes up and starts screaming, doesn't know where they are."

DALLAS GREEN, ON HIS WIFE LEAH MILLER'S FREQUENT NIGHTMARES, WHICH PROVIDED THE INFLUENCE FOR HIS SONG FRAGILE BIRD

Platinum plus?

- Each of Green's previous two independently released solo projects (2005's Sometimes and 2008's Bring Me Your Love) were certified platinum in Canada.
- Some have already made the not-so-bold prediction that Green could build on those returns with his third effort, which is set for release on Tuesday.
- London's Independent newspaper, for instance, mused in its recent four-star review of his live performance that Little Hell was "likely to provide his true coming-of-age."
- But Green says he doesn't take such praise to heart. "You get to the point where you start believing the hype and you lose that buffer zone where you can tell if something that you wrote is (bad) or not," he said. "Because if everyone likes it, then you think, Oh geez, I can do no wrong."

Illness forces Adele to cancel tour dates

British singer Adele has cancelled the remaining dates on her North American tour because of her laryngitis.

In a statement Friday, Adele said she was "really frustrated" but "there is absolutely nothing I can do but take the doctor's advice and rest some more."

The announcement came days after the singer postponed five dates on the tour. She is now cancelling the nine remaining shows.

The 23-year-old's sophomore album, 21, is the bestselling album of the year. It has sold close to two million units in America.

Her single, Rolling In the Deep, is currently No. 1 on Billboard's Hot 100 charts.

The statement also said that rescheduling the tour dates was "being investigated."

THE ASSOCIATED PRESS

MATT SAYLES/THE ASSOCIATED PRESS

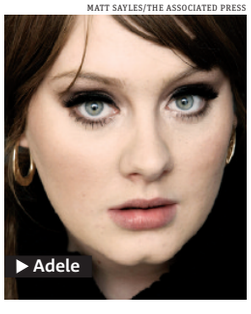

▶ Adele

2% cash back at eligible drug stores.†

Visit metronews.ca/momentum and tell us the page you found this on for your chance to WIN $10,000 in cash and one of 5 weekly cash prizes of $2,000.

You're richer than you think.® Scotiabank®

®Registered trademarks of The Bank of Nova Scotia. †Refer to our ad in this paper.

Arcade film not intended as political statement: Band

Arcade Fire has long held a reputation for seriousness, whether it's the Montreal band's carefully contemplated music, their politics or their unwaveringly independent ethos.

So it's perhaps not surprising that the stark images in the band's new Spike Jonze-directed short film Scenes from the Suburbs — in which shadowy military characters at one point execute a civilian on a pristine suburban street — are being interpreted as a statement on the military, or U.S. border security, or the suburbs themselves.

But really, the band's Will Butler says they were just having fun making a short film influenced by the sci-fi adventure movies they grew up watching.

"No, I think it starts with the genre, like: 'Let's make a dystopian movie,'" Butler corrected.

"It wasn't like: 'The world is going to hell, and this is the hell we'll be in in 25 years.' It was more like, let's make a sci-fi movie. Oh, what's a plausible path that this could take?"

"But really, we want some guys with guns in the future."

PATRICK SEMANSKY/THE CANADIAN PRESS

▶ Members of Arcade Fire perform at the New Orleans Jazz and Heritage Festival in May.

Indeed, Scenes from the Suburbs — which is screening at the CFC Worldwide Short Films Festival this week in Toronto and will then be included as part of a deluxe version of the Montreal band's third album The Suburbs on August 2 — is a sci-fi puzzler that seems to blend the paranoia of Terry Gilliam films with the nostalgia of classic Steven Spielberg flicks.

The nearly 30-minute film fills in some of the gaps in the shorter version of the music video for The Suburbs. THE CANADIAN PRESS

Ciao, Cameron: Rodriguez back to his first love

Alex Rodriguez dumps Cameron Diaz ▶ Says he 'needs to focus on baseball' ▶ Source says Diaz went overboard trying to please him

ALL PHOTOS GETTY IMAGES

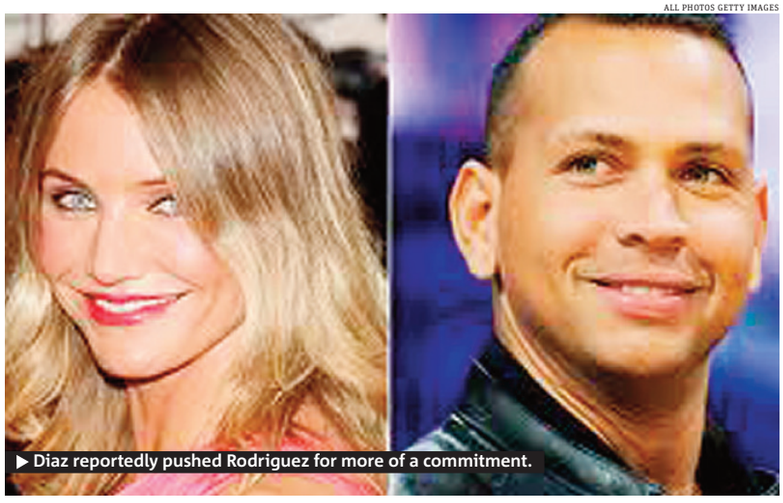

▶ Diaz reportedly pushed Rodriguez for more of a commitment.

Cameron Diaz and Alex Rodriguez have called it quits, according to Perez Hilton, and Diaz is reportedly none too thrilled about it.

"They've broken up," a source says. "[Cameron is] hurt and betrayed, because she tried so hard to please him. She went overboard."

And according to Page Six, Rodriguez was the one who instigated the split, telling Diaz "that he needs to focus on baseball and that's all there is to it," according to a source.

"He thought she would be an easy girlfriend. But then she pushed for more of a commitment, and he told her to cool it."

▶ Reps for both stars refused to comment on the breakup.

Penn and Scarjo calling it quits

Sean Penn and Scarlett Johansson have reportedly broken up after only a few months of dating, according to People magazine.

There was no reason given for the split, as reps for both stars refused to comment.

Some began speculating there was trouble when Johansson did not accompany Penn to the Cannes Film Festival, where his new film, Tree of Life, won the Palme d'Or, but the actress was said to be busy in New Mexico filming The Avengers. METRO

Celebrity tweets

@Pink

"We are ecstatic to welcome our new beautiful healthy happy baby girl, Willow Sage Hart. She's gorgeous, just like her daddy."

@robcorddry

"Yes, we shoot in the same hospital where they shot Scrubs and it IS haunted... by the ghost of Zach Braff's appeal."

@Alec_Baldwin

"Interesting how if one gives an opinion here, you mostly get opinions of my opinion."

@bobsaget

"Excited my grandmother's coming to visit today. A little scared too, cause she passed away fifteen years ago."

Amy Winehouse checked herself out of rehab after just one week of treatment, according to the Associated Press.

Her rep confirms that the troubled singer is on the loose, adding that Winehouse is "raring to go" on tour around Europe this summer.

The rep added that Winehouse will complete her her rehab through outpatient work. METRO

No body art for my girl, says Becks

Tattoo enthusiast David Beckham admits he has a bit of a double-standard when it comes to his children eventually wanting to adorn their bodies.

He tells Craig Ferguson that while his three sons are welcome to go under the tattoo needle, he doesn't feel the same about his soon-to-be-born daughter. "I'm not sure I would let her get tattoos but the boys, I couldn't really argue with," he says. "I love mine personally, but I'm not sure they're going to look great when I'm 75." METRO

INSTANT CREDIT APPROVAL • 30 SECOND CREDIT APP

Call Scotty Today
866.938.0916
FOR INSTANT APPROVAL OR VISIT
SHERWOODFORD.CA
30 SECOND CREDIT APP!

2012 FORD FOCUS
MANUAL TRANSMISSION $16,400
$82/WK

2007 FORD ESCAPE
B1044A $12,500
$54/WK

2008 CHRYSLER TOWN & COUNTRY
FF4409A, FULLY LOADED, LOW KMS $16,995
$73/WK

2011 F150 XLT
30550, FULLY LOADED, NEW $28,477
$107/WK

ALL PRICES INCLUDE GST & ARE BASED ON 9.49% OVER 72 MONTHS. FEES EXTRA

3 life

You need this

Me to We books
Me to We has launched two new children's books. In Lessons From a Street Kid, Free the Children founder Craig Kielburger shares a story about selflessness he experienced in Brazil. In My Masssaid Life: A Child's Adventure in Africa, author Robin recounts her journey from North America to the African savannah. Both books are available at Indigo and Chapters bookstores. METRO

Battle Hymn of the Tiger Mother author Amy Chua admits regrets – but not about writing memoir.

THINKSTOCK.COM

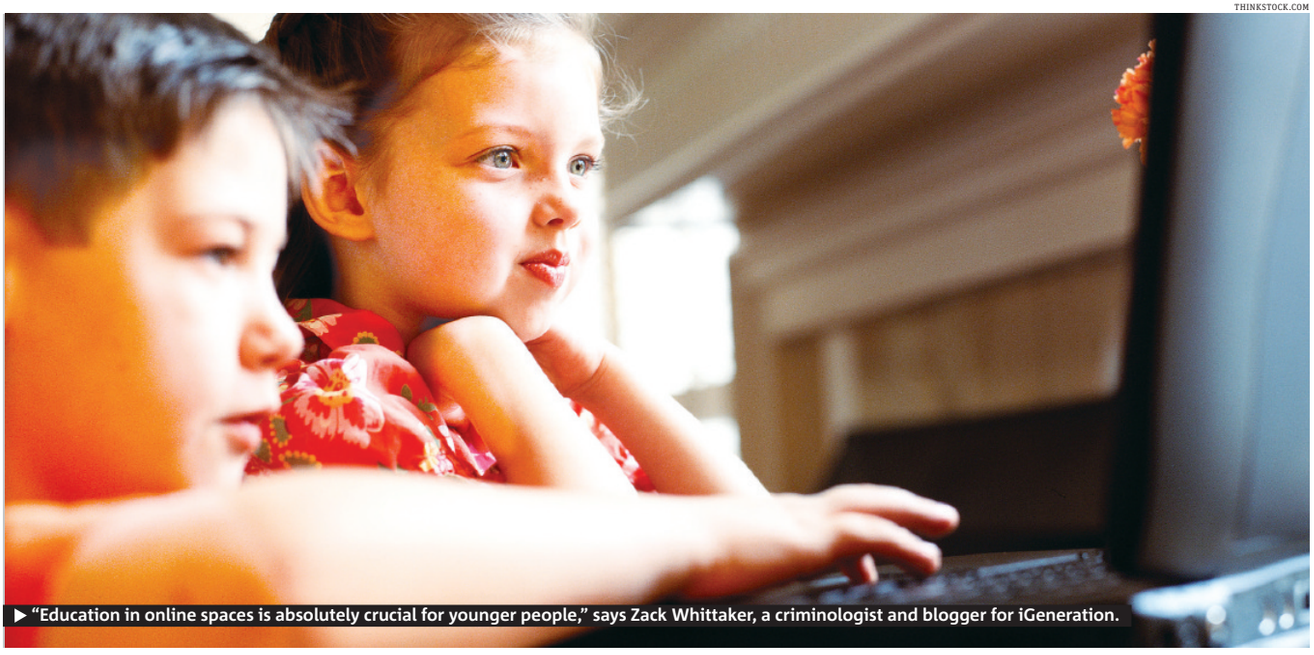

▶ "Education in online spaces is absolutely crucial for younger people," says Zack Whittaker, a criminologist and blogger for iGeneration.

Kids on Facebook?

Mark Zuckerberg recently said, if he could, he'd open up the site to children under 13 Zack Whittaker, a criminologist and blogger for iGeneration, weighs in on the controversy

You wrote that you're against children on Facebook. Why is that site different from MySpace or MSN messenger, where kids can befriend random screen names?
Well, as Facebook draws in over 500 million users worldwide, it is natural for the site to attract the most attention. While others sites should not bask in the heat Facebook feels with pressure from privacy advocacy groups, there is no difference between a seemingly random screen name on MSN/Windows Live and using a fake name on Facebook. Identity goes further than simply the name we use or details we hand over.

As a criminologist, what do you feel is the most effective way to stop predators? Or to catch them?
This insidious relationship we have with online predatory behaviour is ubiquitous across sites involving children. Online sex offenders should be restricted from using social networks, but this simply prevents online reoffending. The balance should be maintained between children's access to offenders as well as offenders' access to children. A bipartite arrangement should be enforced, with children of a certain age — say 13 and upwards, as Facebook has as its current policy — are allowed on social networking sites, but with a restricted panel of privacy settings to prevent automatic disclosure of a child's information.

But how do we institute laws without violating privacy?
It is an immensely difficult balance to strike. Unfortunately, it is only for criminologists and sociologists to debate, and for respective parliaments, assemblies, congresses and legislators alike to implement. Privacy should be the foremost point for the minds of those constructing laws. If freedom of expression and speech can align with privacy — something the United States holds better than its British cousins — then we are at least one step in the right direction.

Should there be stricter guidelines for opening up a social media account?
Yes, in that it would prevent spam accounts from being created — formed from fake names that water down the concentrated social experience for the rest of users. Equally no, in that the less information there is about users online, the less chance that social media companies can misuse private user information, as Facebook has shown to do before.
METRO

Grilling for veggie lovers

Vegetables can get lost among the burgers and steaks These recipes for Grilled Salad & Veggie Orzo Salad let vegetarians fire up their grills

THE CANADIAN PRESS HO/ FOODLAND ONTARIO

▶ This recipe makes six servings.

This salad is fresh tasting, colourful, simple to prepare and sure to become a seasonal favourite. Grilling fresh asparagus and peppers brings out their natural sweetness, making the flavours more intense.

Ingredients:

- 500 g (1 lb) asparagus, trimmed
- 2 sweet peppers, seeded and quartered
- 50 ml (1/4 cup) olive oil
- 1 ml (1/4 tsp) each salt and pepper
- 325 ml (1 1/3 cups) orzo pasta
- 75 ml (1/3 cup) chopped sun-dried tomatoes
- 5 ml (1 tsp) grated lemon rind
- 20 ml (4 tsp) lemon juice
- 10 ml (2 tsp) liquid honey
- 175 ml (3/4 cup) crumbled feta cheese
- 50 ml (1/4 cup) each chopped fresh chives and dill
- 50 ml (1/4 cup) pine nuts (optional)

Preparation:

1. In a bowl, toss together asparagus, peppers, 15 ml (1 tbsp) of oil, salt and pepper. Place veggies on greased grill over medium-high heat; close lid and grill, turning occasionally, until tender-crisp and lightly charred, 5 to 8 minutes. Return to bowl and let cool. Cut into bite-size pieces.
2. In a large pot of boiling salted water, cook orzo for 7 minutes. Stir in sun-dried tomatoes; cook for 1 minute. Drain and rinse with cold water. Drain again and place in serving bowl. Stir in grilled vegetables.
3. In a bowl, combine lemon rind, lemon juice and honey; whisk in remaining oil. Pour over orzo mix. Add cheese, chives and dill; toss to coat. Sprinkle with pine nuts, if using.

THE ASSOCIATED PRESS/ FOODLAND ONTARIO

2% cash back at eligible grocery stores.†

Visit metronews.ca/momentum and tell us the page you found this on for your chance to WIN $10,000 in cash and one of 5 weekly cash prizes of $2,000.

You're richer than you think.® Scotiabank®

®Registered trademarks of The Bank of Nova Scotia. †Refer to our ad in this paper.

MATTHEW MEAD/ THE ASSOCIATED PRESS

Grilled Salad

Start to finish: 30 mins.
Makes: 10 servings

Ingredients:

- 500 ml (2 cups or 1 pint) cherry or grape tomatoes
- Olive oil
- Salt and ground black pepper
- 1 lemon, halved
- 1 lime, halved
- 3 hearts of romaine lettuce, halved lengthwise

Preparation:

1. Heat covered grill on high. Meanwhile, cut 2 sections of foil about 35 cm (14 inches) in length. Place half of the tomatoes in centre of each piece of foil, drizzle with olive oil and season with salt and pepper. Seal packets by bringing long sides of foil up toward centre and folding edges over a couple of times. Bring ends up toward centre and crimp foil shut.
2. Reduce grill to medium-high, place packets on grill. Place lemon and lime halves, cut side down, on grill. Close lid; cook 5 mins.
3. Drizzle olive oil over cut sides of romaine, season with salt and pepper. Open lid and use oil-soaked paper towel held with pair of tongs to coat grates. Place romaine halves, cut side down, on the grill. Cook with lid open for about 3 minutes or until the lettuce develops grill marks.
4. Remove packets from grill and open carefully (will release steam). Place romaine on platter and pour tomatoes over them. Squeeze lemon and lime halves over everything; serve.

THE ASSOCIATED PRESS/ LATIN GRILLING: RECIPES TO SHARE FROM ARGENTINE ASADO TO YUCATECAN BARBECUE AND MORE BY LOUDRES CASTRO (TEN SPEED PRESS, 2011)

THE CANADIAN PRESS HO

▶ Spinach and artichokes are the stars of this dish.

Quick meatless meal

This pasta spinach and artichoke dish is so quick and easy to prepare that it can be made in the time it takes to cook the rotini.

Preparation:

1. Cook pasta in boiling water according to package directions.
2. Heat large skillet over medium heat. Add olive oil, diced onion and pine nuts and sauté for 3 to 5 minutes or until onion is cooked.
3. Add artichokes, dried cranberries, spinach, red pepper flakes and pepper. Sauté for another 2 minutes or until spinach just starts to wilt.
4. Add garlic and sauté entire mix for about 1 more minute. When pasta is ready, drain and toss with skillet ingredients. Serve sprinkled with Parmesan cheese and lemon slices.

THE CANADIAN PRESS/ CATELLI

Ingredients:

- 1 375-g box whole-grain rotini
- 45 ml (3 tbsp) olive oil
- 1 medium onion, diced
- 50 ml (1/4 cup) pine nuts
- 1 can (170 ml/6 oz) marinated artichoke hearts, drained and chopped
- 150 ml (2/3 cup) dried cranberries
- 1 bag (227 g/8 oz) baby spinach
- 2 ml (1/2 tsp) crushed red pepper flakes
- 1 ml (1/4 tsp) black pepper
- 4 cloves garlic, mined
- Grated Parmesan cheese
- Fresh lemon slices, for garnish

Save dollars, make sense

From using efficient appliances to building rooftop gardens, there are simple ways to live a green life

BEN KNIGHT
GREEN@METRONEWS.CA

A home is the largest — and often oldest — possession many Canadians own. The world is changing rapidly, and even a house as young as 50 years old was built in a time where building methods and future priorities were very different than they are now.

As a result, home renovation is booming across the country. And — like any other growth industries — green, eco-friendly projects are more popular than ever.

"There's always an energy-efficiency step you can take," says Steven Price, senior director for conservation, science and practice with WWF-Canada. "The best thing to do is get an energy audit. They're not very expensive, and if you want to target your money for best value, an energy audit will help you figure out the best place to go."

Price recently renovated his 100-year-old semi-detached home. He says the Internet is filled with useful information, big-box retailers offer lots of green advice, and the money you invest will absolutely hold its value.

"In most cases, if you have the capital to invest in home insulation or more efficient appliances, it will pay back in the long run. On energy, that will be increasingly true as prices go up in the future. It's harder to justify the gray-water tanks and the cisterns from a price point alone. But they will become more and more affordable with time — as water becomes the new oil, in terms of its preciousness."

Price also saved money by recycling old ceiling beams and discarded bricks into a beautiful bar top, and an eye-catching renovated fireplace.

Another inspired idea is greening your roof — literally.

"We made a garden on a flat roof — about the size of an apartment balcony. We're able to grow mint and spices, and have a sitting chair. That's pretty nice."

Every bit helps, Price concludes, and it's a way an entire city can become less ecologically disruptive.

"When you think of flat garage roofs — if the building is strong enough — and all the flat roof space downtown, we could do a lot to make our cities cooler … in both senses of the word."

Energy

Local fixer-uppers:

Renovations Fully 33 per cent of Edmonton homeowners who undertook home renovation projects in 2009 elected to do the work themselves, and not hire outside contractors. Data from the Canada Mortgage and Housing Corporation says renos in the city an average of $13,155.

UNCORKING TRUTHS BEHIND ORGANIC WINE

What's the difference between organic wine and conventional wine? ***Peter of Vancouver***

QUEEN OF GREEN

LINDSAY COULTER
GREEN@METRONEWS.CA

Wineries that produce certified organic wine cannot use toxic pesticides, herbicides or synthetic fertilizers to grow grapes. An organic vineyard will fertilize crops with compost, compost teas, green manure and cover crops. Instead of herbicides, they rely on mechanical weeding, mowing around the vines, mulching and companion planting. To avoid the use of insecticides to control cutworms, organic practices include grazing chickens under the vines or picking cutworms off the leaves one by one.

Certified organic wine doesn't use any genetically modified organisms (GMOs) either. GMO yeast, for example, is allowed in conventional wines. And when it comes to other additives, certified organic wines don't contain sulphites. However, wine labelled "Made with organically grown grapes" may have sulphur dioxide. The latter might also be processed using the same equipment and in the same facility as conventional wine.

So among organic wines, bottles with a third-party certified organic label would meet the highest standards. You also come across biodynamic wines. Biodynamic farming techniques use a vineyard's natural resources to cultivate grapes without pesticides, fungicides, herbicides, synthetic fertilizers or growth stimulants. A certified biodynamic vineyard often meets or exceeds the standards and regulations for organic-certified farming.

Some wineries also take land stewardship and living in harmony with wildlife seriously. They educate workers, asking them not to kill native snake species, which are often rare or endangered. They might install snake barrier fencing and incorporate worker safety training.

Others restore native habitats through planting native shrubs, wildflowers and grasses or account for losing some of their harvest to local wildlife like bears.

David Suzuki Foundation

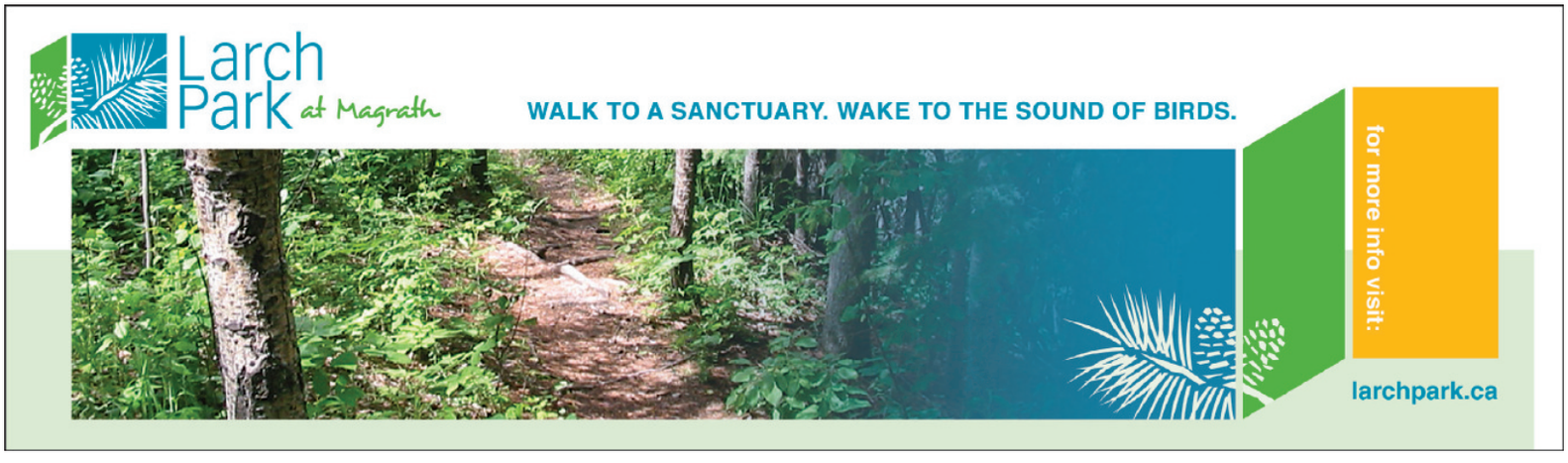

Giving unto others while globe-trotting

Voluntourism can be great for the resumé, and even better for the weary worker's soul

DREW HINSHAW
LIFE@METRONEWS.CA

There's no place like home, but when five unemployed folks jostle for every dismal opening, home may have no place for you — which is why job counselors suggest the quick trick to make your career take flight could be a stint volunteering on a faraway shore.

A trip spent archiving artifacts or replanting rainforests can help both the un- and un-happily employed rediscover their calling, says sabbatical coach Clive Prout.

"If you're unhappy with your current career, then use a sabbatical as a way to get out of it," he offers.

"If you leave the country, you get a sense of the things we take for granted, particularly what we use as measures of success."

Voluntourism, Doug Cutchins, author of Volunteer Vacations, says can also be a way to test-drive a new vocation, like eco-management or development economics.

But it doesn't have to just be a break from your career, he adds — it can be a break for your career.

"Volunteer vacations could be a short-term way to get some training, maybe learn another language, and pick up skills," he says. "Really smart employers will not care so much whether you've been paid, just whether you've shown dedication, creativity, and hard work."

PUT IT ON THE RESUMÉ

Details like time spent laboring in an exotic locale can make your resumé leap from the stack, Cutchins says — and hopefully not off the table.

The trick to leveraging a volunteer vacation into acceptable resumé material, he says is to "just focus on the skills that you gained or honed."

"It's easer to make your resumé stand out if you've taken time off to do things that you believe are going to make a difference," Prout concurs.

Then, when the interview hour arrives, "Talk about how those particular experiences are relative to the job," Cutchins adds.

ISTOCK

▶ Start out with a spot you've been aching to see, then check if there's a way you can help out in the area.

The Money Question

It may seem odd but volunteering costs money, more often than not:

But it need not cost a lot, Cutchins claims.

"Staying domestically certainly costs a lot less than going internationally," he says. Staying for a while, he adds, reduces it further.

And others are willing to waive it outright.

"There's not an insignificant list of organizations that are free or nearly free," Cutchins says.

Adventure!
Teach English Overseas
> TESOL Certified in 5 Days
> In-Class or Online
> No Degree Required!
1.888.270.2941
Job Guaranteed!
Next in-class course: July 6th - 10th
Next Seminar: June 28th @ 7pm
Travelodge Edm South, 10320 - 45 Ave
www.globaltesol.com
GLOBAL TESOL COLLEGE

LOVE TO PLAY?
Get more Metro puzzles and games on your iPhone with the FREE Metro Play app – updated daily!
Available on the App Store
metro play

ODEI
ONTARIO DENTAL EDUCATION INSTITUTE
DENTAL HYGIENE EDUCATION IN LESS THAN 2 YEARS!
Start in September 2011 in Ontario at an Accredited Program.
We will be in Edmonton to answer your questions.
The Coast Edmonton Plaza Hotel
10155 105 Street
Tuesday June 7 - 7:00 - 8:00 pm
Wednesday June 8 - 5:00-6:00 pm
View our virtual tour and video testimonials at:
www.on-dei.com or
Call 1-866-979-ODEI (6334)

Medical Office Trainees Needed!
Hospitals and Doctors Need Medical Office and Medical Admin Staff!
No Experience? Need Training?
Career Training and Job Placement Available!
1.888.834.2181

POSITIONS VACANT
We are a newly established company; we have the following positions available:
Sales Rep • Cleaners • Secret Shoppers
Customer Service • Accountant
General Labor • Marketers • Drivers
Writing and Editing
If you are interested in any of the listed positions:
Email: LEECRATEE@GMAIL.COM for more details concerning the job description and interview.

Let's take this class outside

The Trees of Knowledge program is inviting Canadian schools to think outside the classroom and focus on the benefits of learning outdoors.

Schools are invited to apply for a chance to win a customized open-air classroom, valued at $20,000.

Deadline for application is August 12, 2011. Visit majesta.com for more information on how to apply. METRO

The 'can' in Canada

Royson Ng's success story is inspiring new citizens

TURNING POINT

TERESA KRUZE
LIFE@METRONEWS.CA

"Canada is a goldmine of opportunity," says Royson Ng from his large corner office at Samtack Inc. Now the award-winning entrepreneur and businessman is helping other new immigrants find their turning point in Canada and is showing them by example.

When he first came to Toronto from Malaysia with his wife and young family, Royson was told "You have a degree — so what?"

He pumped gas, repaired clocks and worked at Future Shop. Within three months Royson moved into management and eight years later found himself being courted by Sammy Chiu of Samtack Inc. to take his company public.

After Royson's arrival in the corner office, Samtack's revenue soared from 20 million a year to over 400 million worldwide. Today 97 per cent of all Samtack employees are new immigrants.

▶ Royson Ng, President of Samtack Inc. holds the New Immigrant Welcome Kit he created while President of the Association of Chinese Canadian Entrepreneurs.

"I tell them, 'You think you were very good where you came from? Well, forget it, burn the bridge and move on.' Giving money is one thing but I believe that you should also give a part of yourself. I get a lot of satisfaction from that."

Giving back to the community and to his adopted country.

That's what makes Royson Ng a Canadian success story.

Canucks halfway to prize, but toughest part remains

Series heads to Boston, where Bruins are 7-3 in 2011 playoffs

CANUCKS | BRUINS

Time: 6 p.m.
TV: CBC

The Vancouver Canucks didn't embark on this particular business trip with celebrating on their minds.

Halfway home to the Stanley Cup, the team landed in Boston with the opportunity to claim its first championship before getting on another plane. The mere prospect of that had people celebrating on the streets of Vancouver long into yesterday morning, but the enthusiasm didn't rub off on the players who will be charged with getting the job done.

"It's been tight, really close games," forward Henrik Sedin said last night. "Both could have gone either way. We know that we have to play better.

"They're a good team and we've got a lot of respect for those guys."

With Game 3 looming at what promises to be an amped-up TD Garden tonight, the Canucks are expecting to see a different Bruins team from the one they beat twice at Rogers Arena.

An old adage suggests a playoff series isn't over until a team has lost on home ice. The Vancouver players are willing to take it even further after watching Chicago erase a 3-0 deficit in the first round and force overtime in Game 7.

"If there's anything this playoffs have taught, it's that you can't (get ahead of yourself)," said forward Jannik Hansen. "You've seen how many series have been up and you think, 'Oh now the team is going to close it out,' and suddenly the other team has been back. We've had that experience ourselves."

The Canucks are coming across as extremely poised in the midst of an emotional time. They're riding a wave of positivity after scoring a Game 1 victory on a goal by Raffi Torres with 18.5 seconds to play before pulling Game 2 out just 11 seconds into overtime on an Alex Burrows wraparound.

It's put a long-awaited championship just outside of their grasp.

"I think the players have to be focused on the task at hand," said Canucks coach Alain Vigneault. "If you are focused on the task and what you need to do to perform well, then your emotions are the right ones, your intensity is the right intensity and you can go out there and execute."

The series is starting to see some bad blood develop between the teams. Vigneault referred yesterday to a Rich Peverley slash on Kevin Bieksa as a "cheap shot" that "you don't want to see in the game."

THE CANADIAN PRESS

JONATHAN HAYWARD/THE CANADIAN PRESS

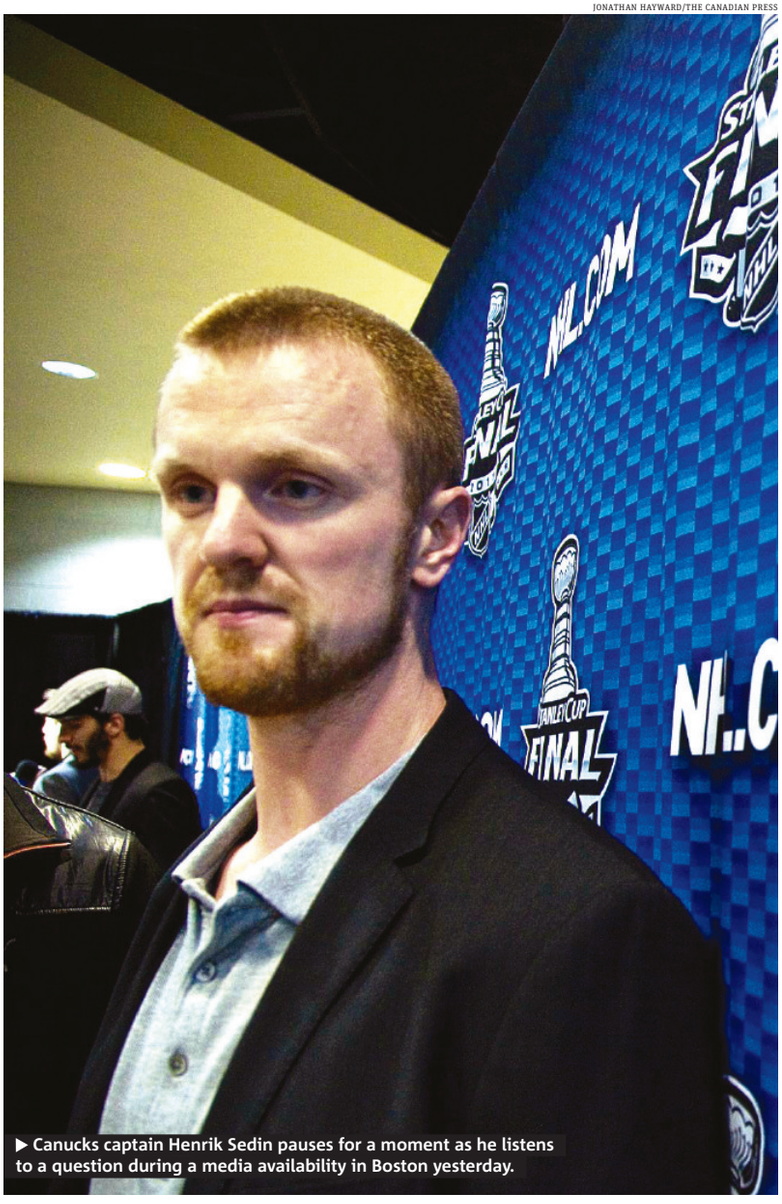

▶ Canucks captain Henrik Sedin pauses for a moment as he listens to a question during a media availability in Boston yesterday.

Miami takes 2-1 finals lead

The Miami Heat didn't blow this one. Now they're two wins from being crowned NBA champions.

Chris Bosh made a 16-foot, go-ahead jumper from the baseline with 39.6 seconds left and the Heat held on for an 88-86 victory over the Dallas Mavericks last night for a 2-1 lead in the NBA final.

Miami got into this tight series by blowing a 15-point lead in the last quarter of Game 2. The Heat already had wasted a 14-point lead in this game when they went back ahead 81-75 with 6:31 left. They knew Dirk Nowitzki would drive Dallas's rally, but he burned them anyway for 12 straight points.

Udonis Haslem had only six points, but his tough defence on Nowitzki saved the Heat in the end.

Nowitzki finished with 34 points, but didn't get much help from his teammates.

LeBron James added 17 points and nine assists. But he also had four turnovers, including a pair during the fourth quarter that helped bring Dallas back. THE ASSOCIATED PRESS

Sports in brief

Stricker wins the Memorial

PGA. Steve Stricker finally found the winning formula at the Memorial yesterday.

Stricker, who had never finished in the Top 10 in his 11 previous trips to Muirfield Village, built a big lead on the front nine and then relied on his silky putting stroke for two clutch pars to hang on for a one-shot victory. THE ASSOCIATED PRESS

Pistons pull plug on coach

NBA. The Detroit Pistons fired coach John Kuester yesterday. He was 57-107 over two years with Detroit. THE ASSOCIATED PRESS

4 sports

Quoted

"The feeling is awesome. That was one of the best races of my life and the best swim I have ever had. I was so happy with my swim that it gave me so much more confidence the rest of the way."

EDMONTON NATIVE PAULA FINDLAY, WHO WON THE MADRID ELITE WOMEN'S TRIATHLON YESTERDAY. FINDLAY HAS WON THE FIRST TWO EVENTS OF THE SEASON AFTER CLAIMING THE SYDNEY TRIATHLON IN APRIL AND IS THE WORLD SERIES CHAMPIONSHIP LEADER.

Scan code for more sports.

CHRISTOPHE ENA/THE ASSOCIATED PRESS

▶ Rafael Nadal returns the ball to Roger Federer yesterday.

Nadal bests Federer in Open final

Spanish star matches Borg with his 6th French Open win

Regardless of the setting or the surface, Rafael Nadal confounds Roger Federer the way no other man can.

Put the two greats of the game on opposite ends of a court in a Grand Slam final — particularly at Roland Garros, on the red clay that Nadal rules — and the one-sided nature of the rivalry grows even more pronounced.

Grinding along the baseline, using every inch of his wingspan to extend points, whipping fearsome forehands this way and that, Nadal flummoxed Federer yet again yesterday in a riveting highlight-filled match, beating him 7-5, 7-6 (3), 5-7, 6-1 for a record-tying sixth French Open championship and 10th major title overall.

"He plays better against the better ones, and that's what he showed today," said Federer, owner of 16 Grand Slam trophies. "He's a great champion, on clay, especially."

There's no question that Nadal is as good as it gets in Paris — 45-1 for his career, and the same number of titles there as Bjorn Borg — but the Spaniard already also has shown that he is much more than the King of Clay. And yesterday's victory will only raise more questions about whether Federer truly deserves to be called the Greatest of All Time if he is not even the Greatest of Right Now.

MICHEL EULER/THE ASSOCIATED PRESS

"I was able to play my best when I needed my best. For that reason, today I am here with the trophy."
RAFAEL NADAL

Nadal leads their head-to-head series 17-8. That includes a 6-2 advantage in Grand Slam finals and a 5-0 edge at the French Open (in the 2005 semifinals, and the 2006, 2007, 2008 and 2011 finals).

When a reporter recited those numbers and asked for an assessment, Nadal replied: "Well, it means I can play well, too.

"When you talk about these statistics, when you try and make these comparisons, really it's not very interesting to me," continued Nadal, who would have ceded the No. 1 ranking to Novak Djokovic with a loss yesterday. **THE ASSOCIATED PRESS**

2% cash back at eligible gas stations.†

Visit metronews.ca/momentum and tell us the page you found this on for your chance to WIN $10,000 in cash and one of 5 weekly cash prizes of $2,000.

You're richer than you think.® Scotiabank®

®Registered trademarks of The Bank of Nova Scotia. †Refer to our ad in this paper.

WINNIPEG

Thrashers GM won't make the trip north

Rick Dudley won't be part of the NHL's return to Winnipeg.

True North Sports and Entertainment confirmed yesterday that it will not retain Dudley's services as general manager when the Atlanta Thrashers relocate to the Manitoba capital next season.

The company purchased the Thrashers this week and has already met its goal of selling 13,000 season tickets.

BRUCE BENNETT/GETTY IMAGES

▶ Rick Dudley

Dudley, who was named the Thrashers' GM in April 2010, had four years remaining on his contract.

"After meeting with Rick Dudley this week, we have decided to go in another direction with the position of general manager of our team," True North chairman Mark Chipman said in a release. "We informed Rick of our decision late (Saturday) afternoon, and thanked him for his work in building a foundation and future for this team."

Craig Heisinger, the general manager of the American Hockey League's Manitoba Moose, is expected to be a key piece of the NHL club's front office. When sale of the team was announced, Chipman said Heisinger would play a "significant role."

Chicago Blackhawks assistant general manager Kevin Cheveldayoff has also been linked to the club.

True North did not say who will be in attendance on the team's behalf at the NHL's GM meetings in Boston on Wednesday.
THE ASSOCIATED PRESS

Bruins sticking to their game plan

After making the long trip home yesterday, the Boston Bruins didn't walk off the plane with a long list of changes or adjustments planned.

Instead, their strategy for getting back into the Stanley Cup final against the Vancouver Canucks was to stick with what got them here. Facing a virtual must-win Game 3 tonight, the Bruins were looking to embrace the energy of playing on home ice — they're 7-3 at TD Garden during this post-season — while continuing to ride Zdeno Chara and Tim Thomas.

Those two men were both beaten by Alex Burrows before he brought a quick end to overtime in Game 2. Thomas was caught out of his goal as Burrows outraced Chara to score on a wraparound, but the Bruins goalie scoffed at the notion he might want to tone down his aggressive style.

"I have a pretty good idea of how to play goalie," Thomas said yesterday. "I'm not going to be taking suggestions or advice at this time. I'm just going to keep playing the way I have."

There was more than a hint of defiance from the Eastern Conference champions, who clearly feel unlucky to be trailing the series 2-0 after a pair of one-goal losses.

Coach Claude Julien came to the defence of both Thomas and Chara, the towering six-foot-nine defenceman who had a tough outing in Game 2. The Bruins captain is averaging more than 28 minutes per game in the playoffs and shouldn't expect to see that workload eased any.

"Where we are right now, we have to look at it this way: He's got all summer long to rest," said Julien. "Now is not the time to start giving him a rest. We're in a fight here for a Stanley Cup.

"He's capable of taking it."

Julien hinted at needing to make a few small "corrections" before the puck is dropped for Game 3. **THE CANADIAN PRESS**

NHL

PLAYOFFS

All times Eastern

STANLEY CUP FINAL

(Best-of-7 series)
VANCOUVER (W1) VS. BOSTON (E3)
(Vancouver leads series 2-0)
Saturday's result
Vancouver 3 Boston 2 (OT)
Tonight's game
Vancouver at Boston, 8 p.m.
Wednesday's game
Vancouver at Boston, 8 p.m.
Friday's game
x-Boston at Vancouver, 8 p.m.
Monday, June 13
x-Vancouver at Boston, 8 p.m.
Wednesday, June 15
x-Boston at Vancouver, 8 p.m.
x — if necessary.

LATE SATURDAY

CANUCKS 3, BRUINS 2 (OT)

First Period
1. Vancouver, Burrows 8 (Higgins, Salo) 12:12 (pp)
Penalty — Chara Bos (interference) 10:24.
Second Period
2. Boston, Lucic 4 (Boychuk, Krejci) 9:00
3. Boston, Recchi 3 (Chara, Bergeron) 11:35 (pp)
Penalties — Bieksa Vcr (delay of game) 1:03, Rome Vcr (holding) 10:26, Rome Vcr (interference) 18:59.
Third Period
4. Vancouver, D.Sedin 9 (Burrows, Edler) 9:37
Penalty — Seidenberg Bos (tripping) 0:52.
Overtime
5. Vancouver, Burrows 9 (D.Sedin, Edler) 0:11
Penalties — None.
Shots

Boston	11	14	5	1—33
Vancouver	11	10	11	0—30

Goal — Boston: Thomas (L,12-8); Vancouver: Luongo (W,14-6). **Power plays (goals-chances)** — Boston: 1-3; Vancouver: 1-2.
Referees — Dan O'Halloran, Kelly Sutherland.
Linesmen — Jay Sharrers, Jean Morin.
Attendance — 18,860 (18,860) at Vancouver.

SCORING LEADERS

	G	A	PT
H.Sedin, Vcr	2	19	21
St. Louis, TB	10	10	20
Kesler, Vcr	7	12	19
Lecavalier, TB	6	13	19
Krejci, Bos	10	8	18
D.Sedin, Vcr	9	9	18
Burrows, Vcr	9	8	17
Horton, Bos	8	9	17
Purcell, TB	6	11	17
J.Thornton, SJ	3	14	17
P.Bergeron, Bos	4	12	16
Boyle, SJ	4	12	16
Clowe, SJ	6	9	15
Datsyuk, Det	4	11	15
Couture, SJ	7	7	14
Downie, TB	2	12	14
Marleau, SJ	7	6	13
Ward, Nash	7	6	13
Stamkos, TB	6	7	13
Marchand, Bos	6	6	12
Gagne, TB	5	7	12
Giroux, Phia	1	11	12
Bergenheim, TB	9	2	11
Ryder, Bos	5	6	11
Kelly, Bos	4	7	11
Moore, TB	3	8	11

HOCKEY

AHL PLAYOFFS

All times Eastern

CALDER CUP FINAL

(Best-of-7 series)
HOUSTON VS. BINGHAMTON
(Binghampton leads series 3-2)
Saturday's game
Binghamton 4 Houston 2
Tomorrow's game
x-Binghamton at Houston, 8:05 p.m.
Thursday's game
x-Binghamton at Houston, 8:05 p.m.
x — if necessary.

NBA

FINALS

All times Eastern
(Best-of-7 series)
MIAMI VS. DALLAS
(Miami leads series 2-1)
Last night's result
Miami 88 Dallas 86
Tomorrow's game
Miami at Dallas, 9 p.m.
Thursday's game
x-Miami at Dallas, 9 p.m.
Sunday's game
x-Dallas at Miami, 8 p.m.
Tuesday, June 14
x - Dallas at Miami, 9 p.m.
x - played only if necessary.

HEAT 88, MAVS 86

MIAMI (88)
James 6-14 4-4 17, Bosh 7-18 4-5 18, Anthony 1-4 0-0 2, Bibby 1-5 0-0 3, Wade 12-21 3-4 29, Haslem 3-7 0-0 6, Miller 0-1 0-0 0, Howard 0-0 1-2 1, Chalmers 4-8 0-0 12. Totals 34-78 12-15 88.
DALLAS (86)
Marion 4-12 2-2 10, Nowitzki 11-21 9-9 34, Chandler 1-4 3-4 5, Kidd 3-8 1-2 9, Stevenson 1-1 0-0 3, Stojakovic 1-2 0-0 2, Terry 5-13 4-6 15, Mahinmi 0-1 2-2 2, Barea 2-8 1-2 6, Cardinal 0-0 0-0 0. Totals 28-70 22-27 86.

Miami	29	18	20	21	88
Dallas	22	20	22	22	86

3-Point Goals—Miami 8-19 (Chalmers 4-6, Wade 2-4, Bibby 1-4, James 1-4, Miller 0-1), Dallas 8-21 (Nowitzki 3-5, Kidd 2-5, Stevenson 1-1, Terry 1-3, Barea 1-5, Stojakovic 0-1, Marion 0-1). Fouled Out—None. Rebounds—Miami 47 (Wade 11), Dallas 47 (Chandler, Nowitzki 11). Assists—Miami 20 (James 9), Dallas 18 (Kidd 10). Total Fouls—Miami 27, Dallas 14. A—20,340 (19,200) at Dallas.

SCORING AVERAGE

	G	FG	FT	PTS	AVG
Durant, OKC	17	155	140	487	28.6
Nowitzki, DAL	17	157	145	477	28.1
Rose, CHI	16	149	111	434	27.1
Howard, ORL	6	51	60	162	27.0
Anthony, NYK	4	33	29	104	26.0
James, MIA	17	148	111	434	25.5
Wade, MIA	17	144	115	414	24.4
Westbrook, OKC	17	135	121	405	23.8
Bryant, LAL	10	83	50	228	22.8
Randolph, MEM	13	100	87	289	22.2
Paul, NOR	6	42	39	132	22.0
Granger, IND	5	43	14	108	21.6
Aldridge, POR	6	53	19	125	20.8
Pierce, BOS	9	68	30	187	20.8
Ginobili, SAN	5	31	32	103	20.6
Parker, SAN	6	43	31	118	19.7

Not including last night's game

TENNIS

FRENCH OPEN

At Paris
CHAMPIONS
Men
Singles - Rafael Nadal (1), Spain.
Doubles - Max Mirnyi, Belarus, and **Daniel Nestor (2), Toronto.**
Women
Singles - Li Na (6), China.
Doubles - Andrea Hlavackova and Lucie Hradecka, both U.S.
Mixed Doubles
Casey Dellacqua, Australia, and Scott Lipsky, U.S.

CHAMPIONS LIST

2011 - Rafael Nadal
2010 - Rafael Nadal
2009 - Roger Federer
2008 - Rafael Nadal
2007 - Rafael Nadal
2006 - Rafael Nadal
2005 - Rafael Nadal
2004 - Gaston Gaudio

ALL-TIME MEN'S GRAND SLAM SINGLES TITLES

	Aus	Fre	Wim	U.S.	Total
Roger Federer	4	1	6	5	16
Pete Sampras	2	-	7	5	14
Roy Emerson	6	2	2	2	12
Bjorn Borg	-	6	5	-	11
Rod Laver	3	2	4	2	11
Rafael Nadal	1	6	2	1	10
Bill Tilden	-	-	3	7	10

SOCCER

MLS

EASTERN CONFERENCE

	GP	W	L	T	GF	GA	Pt
Philadelphia	12	6	3	3	15	10	21
New York	12	4	2	6	17	10	18
D.C. United	12	4	4	4	16	20	16
Columbus	12	3	3	6	12	14	15
Houston	14	3	5	6	17	17	15
New England	13	3	6	4	10	16	13
Toronto	14	2	5	7	13	23	13
Chicago	12	1	4	7	15	19	10
Kansas City	10	1	6	3	12	19	6

WESTERN CONFERENCE

	GP	W	L	T	GF	GA	Pt
Los Angeles	16	8	2	6	20	12	30
Dallas	14	7	3	4	17	12	25
Seattle	15	5	4	6	16	13	21
Real Salt Lake	10	6	2	2	12	4	20
Colorado	13	4	3	6	14	12	18
Portland	12	5	5	2	15	18	17
Chivas USA	13	4	4	5	16	14	17
San Jose	11	3	4	4	14	13	13
Vancouver	14	1	6	7	14	20	10

Note: Three points for a win, one for a tie.
Saturday's results
Kansas City 0 Toronto 0
Real Salt Lake 2 Vancouver 0
Columbus 1 New York 1
Seattle 0 Chicago 0
Dallas 1 New England 0
Colorado 1 Philadelphia 1
Chivas USA 1 Portland 0
San Jose 2 Houston 0
Wednesday's game
Real Salt Lake at Columbus, 7:30 p.m.

MAJOR LEAGUE BASEBALL

AMERICAN LEAGUE

EAST DIVISION

	W	L	Pct	GB
New York	33	24	.579	—
Boston	33	26	.559	1
Tampa Bay	30	29	.508	4
Toronto	30	29	.508	4
Baltimore	26	31	.456	7

CENTRAL DIVISION

	W	L	Pct	GB
Cleveland	33	24	.579	—
Detroit	31	27	.534	2½
Chicago	28	33	.459	7
Kansas City	25	34	.424	9
Minnesota	21	37	.362	12½

WEST DIVISION

	W	L	Pct	GB
Texas	34	26	.567	—
Seattle	31	28	.525	2½
Los Angeles	30	31	.492	4½
Oakland	27	33	.450	7

Yesterday's results
Texas 2 Cleveland 0
Boston 6 Oakland 3
Toronto 7 Baltimore 4
Detroit 7 Chicago White Sox 3
Minnesota 6 Kansas City 0
N.Y. Yankees 5 L.A. Angels 3
Seattle 9 Tampa Bay 6
Saturday's results
Boston 9 Oakland 8 (14 inn.)
Tampa Bay 3 Seattle 2
Texas 4 Cleveland 0
Baltimore 5 Toronto 3
Detroit 4 Chicago White Sox 2
Minnesota 7 Kansas City 2
N.Y. Yankees 3 L.A. Angels 2
Tonight's games
Minnesota (S.Baker 2-4) at Cleveland (Tomlin 7-2), 7:05 p.m.
Oakland (G.Gonzalez 5-3) at Baltimore (Matusz 0-0), 7:05 p.m.
Detroit (Scherzer 6-2) at Texas (C.Lewis 5-5), 8:05 p.m.
Seattle (Pineda 6-2) at Chicago White Sox (Danks 0-8), 8:10 p.m.
Toronto (Morrow 2-3) at Kansas City (F.Paulino 0-0), 8:10 p.m.
Tampa Bay (Price 6-5) at L.A. Angels (Chatwood 3-2), 10:05 p.m.

BLUE JAYS 7, ORIOLES 4

Toronto	ab	r	h	bi	Baltimore	ab	r	h	bi
YEscor ss	5	1	1	3	Andino 2b	5	1	2	0
CPttrsn lf	5	1	1	0	Markks rf	3	0	1	2
Bautist rf	3	1	0	0	AdJons cf	4	1	1	0
Lind 1b	4	2	4	3	Guerrr dh	3	0	1	1
A.Hill 2b	4	0	1	1	D.Lee 1b	4	0	0	1
Encrnc dh	4	1	3	0	Hardy ss	3	0	0	0
RDavis cf	4	0	0	0	MrRynl 3b	4	1	1	1
JMolin c	2	1	1	0	Reimld lf	2	0	0	0
J.Nix 3b	4	0	0	0	Pie ph	1	0	0	0
Tatum c	2	1	1	0					
Wieters ph	0	0	0	0					
Totals	**35**	**7**	**11**	**7**	**Totals**	**31**	**4**	**6**	**4**

Toronto	**101**	**310**	**100**	**7**
Baltimore	**200**	**010**	**001**	**4**

DP—Toronto 1, Baltimore 2. LOB—Toronto 5, Baltimore 6. 2B—Encarnacion 2 (14), Andino (4), Guerrero (10). HR—Y.Escobar (7), Lind 2 (9), Mar.Reynolds (9). SB—J.Molina (2). SF—Markakis.

	IP	H	R	ER	BB	SO
Toronto						
Jo-.Reyes W,2-4	6 1-3	5	3	3	4	3
Janssen	2-3	0	0	0	0	0
Frasor	1	0	0	0	0	1
Rauch	1	1	1	1	1	1
Baltimore						
Guthrie L,2-8	5	9	6	6	3	3
Simon	3	2	1	1	1	3
M.Gonzalez	1	0	0	0	0	1

T—2:36. A—25,431 (45,438) at Baltimore.

NATIONAL LEAGUE

EAST DIVISION

	W	L	Pct	GB
Philadelphia	35	24	.593	—
Florida	31	26	.544	3
Atlanta	32	28	.533	3½
New York	28	31	.475	7
Washington	26	33	.441	9

CENTRAL DIVISION

	W	L	Pct	GB
St. Louis	36	25	.590	—
Milwaukee	33	26	.559	2
Cincinnati	30	30	.500	5½
Pittsburgh	28	30	.483	6½
Chicago	23	34	.404	11
Houston	23	37	.383	12½

WEST DIVISION

	W	L	Pct	GB
San Francisco	33	26	.559	—
Arizona	33	27	.550	½
Los Angeles	28	32	.467	5½
Colorado	27	31	.466	5½
San Diego	27	33	.450	6½

Yesterday's results
L.A. Dodgers 9 Cincinnati 6
Milwaukee 6 Florida 5 (11 inn.)
Philadelphia 7 Pittsburgh 3
St. Louis 3 Chicago Cubs 2 (10 inn.)
San Francisco 2 Colorado 1
Washington 9 Arizona 4 (11 inn.)
San Diego 7 Houston 2
N.Y. Mets 6 Atlanta 4
Saturday's results
St. Louis 5 Chicago Cubs 4 (12 inn.)
Colorado 2 San Francisco 1
L.A. Dodgers 11 Cincinnati 8 (11 inn.)
Pittsburgh 6 Philadelphia 3
N.Y. Mets 5 Atlanta 0
Milwaukee 3 Florida 2
Arizona 2 Washington 0
San Diego 6 Houston 3
Tonight's games
L.A. Dodgers (Lilly 4-4) at Philadelphia (Cl.Lee 4-5), 7:05 p.m.
Chicago Cubs (Garza 2-4) at Cincinnati (Leake 4-2), 7:10 p.m.
Milwaukee (Greinke 4-1) at Florida (Vazquez 3-4), 7:10 p.m.
Colorado (Mortensen 1-3) at San Diego (Richard 2-6), 10:05 p.m.
Washington (Lannan 3-5) at San Francisco (Lincecum 5-4), 10:15 p.m.

CALENDAR

July 12 — All-Star game, Phoenix.
July 24 — Hall of Fame induction, Cooperstown, N.Y.
July 31 — Last day to trade a player without securing waivers.
Aug. 15 — Last day to sign selections from 2011 amateur draft who have not exhausted college eligibility.

RUGBY

2011 CHURCHILL CUP

Saturday's results
At Northampton, England
Canada 26 Italy 12
England 87 U.S. 8
Wednesday Matches
At Moseley, England
U.S. vs. Tonga, 12:30 p.m.
Canada vs. Russia, 3 p.m.
Sunday, June 12
At Gloucester, England
Tonga vs. England, 9:30 a.m.
Russia vs. Italy, 12 noon

GOLF

THE MEMORIAL

At Dublin, Ohio
Par 72
Final Round

Steve Stricker $1,116,000	68-67-69-68—272
Matt Kuchar $545,600	69-71-68-65—273
Brandt Jobe $545,600	71-68-69-65—273
Dustin Johnson $297,600	68-73-70-65—276
Rory McIlroy $248,000	66-72-71-68—277
Gary Woodland $223,200	72-69-69-68—278
Kevin Streelman $174,117	74-68-72-66—280
Luke Donald $174,117	70-69-73-68—280
John Senden $174,117	71-70-71-68—280
Webb Simpson $174,117	72-70-70-68—280
Mark Wilson $174,117	70-73-66-71—280
Jonathan Byrd $174,117	71-67-69-73—280
Bo Van Pelt $112,840	72-70-72-67—281
Phil Mickelson $112,840	72-70-72-67—281
Ben Curtis $112,840	70-75-69-67—281
Brett Wetterich $112,840	70-71-70-70—281
Hunter Mahan $112,840	69-72-69-71—281
Brian Davis $89,900	73-71-70-68—282
Ricky Barnes $89,900	68-70-74-70—282
D.A. Points $77,500	71-72-72-68—283
Scott Stallings $77,500	68-76-68-71—283
K.J. Choi $54,405	70-73-73-68—284
Rickie Fowler $54,405	68-73-74-69—284
Ryan Moore $54,405	69-70-75-70—284
Kevin Stadler $54,405	71-68-75-70—284
Angel Cabrera $54,405	70-73-71-70—284
Charl Schwartzel $54,405	72-71-70-71—284
Charles Howell III $54,405	72-70-70-72—284
Shaun Micheel $54,405	69-73-67-75—284
Chris Riley $36,846	66-75-77-67—285
Pat Perez $36,846	71-74-73-67—285
Bryce Molder $36,846	68-73-76-68—285
Stewart Cink $36,846	68-73-74-70—285
Zack Miller $36,846	72-73-70-70—285
Camilo Villegas $36,846	73-69-71-72—285
Troy Matteson $36,846	73-69-68-75—285
Vijay Singh $27,900	73-72-76-65—286
Blake Adams $27,900	71-73-72-70—286
Kyle Stanley $27,900	72-73-71-70—286
Davis Love III $27,900	69-73-72-72—286
Kevin Chappell $27,900	69-73-68-76—286
Charley Hoffman $22,940	69-74-75-69—287
Bubba Watson $22,940	75-69-71-72—287
Scott Piercy $22,940	75-67-69-76—287
Ryuji Imada $17,732	71-70-77-70—288
Drew Weaver $17,732	71-70-75-72—288
Josh Teater $17,732	67-72-77-72—288
Bill Haas $17,732	71-71-74-72—288
Aaron Baddeley $17,732	71-68-75-74—288
J.J. Henry $17,732	70-75-69-74—288
Chris Couch $14,285	70-73-76-70—289
Arjun Atwal $14,285	73-71-74-71—289
Chris DiMarco $14,285	67-77-74-71—289
Jason Bohn $14,285	70-71-76-72—289
Brendan Steele $14,285	70-71-76-72—289
J.B. Holmes $14,285	72-72-72-73—289
Rocco Mediate $14,285	68-76-72-73—289
Matt Bettencourt $14,285	68-72-75-74—289
Nick O'Hern $14,285	73-72-70-74—289
Rod Pampling $14,285	72-66-72-79—289
Ernie Els $13,516	71-73-75-71—290

LACROSSE

MLL

All Times Eastern

	GP	W	L	Pct.	GF	GA	GB
Denver	3	3	0	1.000	42	32	-
Boston	3	2	1	.667	44	38	1
Chesapeake	3	2	1	.667	41	37	1
Long Island	3	1	2	.333	35	35	2
Rochester	2	0	2	.000	19	27	2½
Hamilton	2	0	2	.000	20	32	2½

Saturday's result
Boston 17 Chesapeake 13
Friday's result
Denver 11 Long Island 10

An offer 125 years in the making.
Enjoy a $1,250 anniversary credit on the GLK 350 with available 4MATIC™.
OFFERS END JUNE 30TH.

GLK 350 TOTAL PRICE: $43,815**
ANNIVERSARY CREDIT $1,250
LEASE: MONTHLY PAYMENTS WITH DOWN PAYMENT OF $5,390** $428* LEASE A.P.R. BASED ON A 48-MONTH LEASE 3.9%*
FINANCE: FINANCE A.P.R. UP TO 60 MONTH 2.4%*

** TOTAL PRICE OF $43,815 INCLUDES MSRP OF $41,300 PLUS FREIGHT/PDI $1,995, DEALER ADMIN FEE $395, A/C LEVY FEE $100, EHF TIRES $25, FILTERS AND BATTERIES. TAXES EXTRA.

Mercedes-Benz

David Morris Fine Cars 25th Year Anniversary 125 years of innovation
David Morris Fine Cars, 17407-111 Avenue, 780-484-9000, davidmorrisfinecars.com

© 2011 Mercedes-Benz Canada Inc. *Lease and finance offers based on a new 2011 GLK 350/GLK 350 4MATIC™ available only through Mercedes-Benz Financial Services on approved credit for a limited time. Monthly payment and total obligation for lease and finance offers are calculated applying the $1,250 anniversary credit. Lease example based on $428/$458 per month for 48/48 months. Down payment or equivalent trade of $5,390/$5,315 plus security deposit of $500/$500 and applicable taxes due at lease inception. MSRP starting at $41,300/$43,500. Lease A.P.R. of 3.9%/3.9% applies. Total obligation is $26,432/$27,795. 18,000 km/year allowance ($0.20/km for excess kilometres applies). Finance example is based on a 60-month term and a finance A.P.R. of 2.4%/2.4% and an MSRP of $41,300/$43,500. Monthly payment is $628/$663 (excluding taxes) with $6,645/$6,865 down payment or equivalent trade in. Cost of borrowing is $2,206/$2,329 for a total obligation of $44,321/$46,644. **Freight/PDI of $1,995, Dealer Admin fee of $395, air-conditioning levy of $100, and a $25.00 fee covering EHF tires, filters and batteries are non included in the down payment. Licence, insurance, registration, taxes, "green" levy taxes (if applicable) and fees levied on the manufacturer (if charged by the dealer) and PPSA are extra. Additional provincial specific fees, taxes and charges may be extra. Dealer may lease or finance for less. Offers may change without notice and cannot be combined with any other offers. See your authorized Mercedes-Benz dealer for details or call the Mercedes-Benz Customer Relations Centre at 1-800-387-0100. Offers end June 30th, 2011.

Crossword

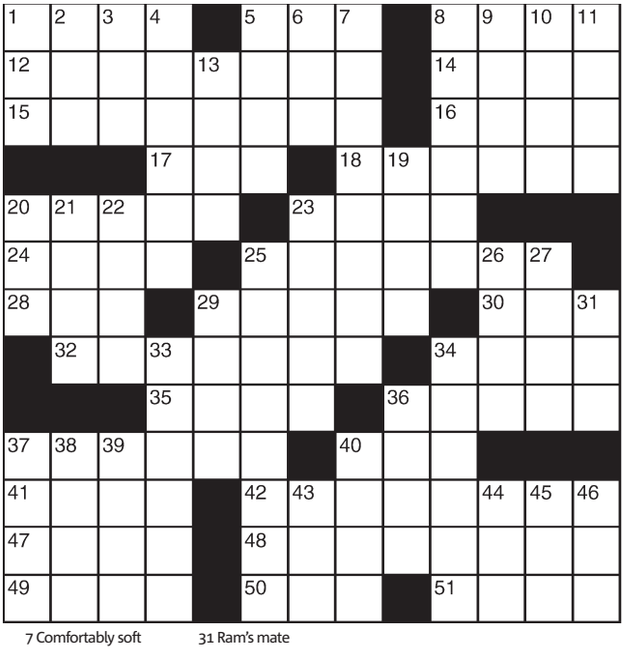

Across
1 Rock band's equipment
5 One of the Seven Dwarfs
8 Mr. Astaire
12 Ladyfingers dessert
14 Of planes and such
15 Huge
16 Bowling alley
17 Roman X
18 Aide
20 Extinct birds
23 Faction
24 Culture medium
25 Articulate
28 Morning moisture
29 Mel who voiced Bugs Bunny
30 Shock and —
32 Study of wine (Var.)
34 Distort
35 Website info, for short
36 Cubic meter
37 Fujiyama's island
40 Gentleman's address
41 Jai —
42 Famed World War II bomber
47 Describe
48 Manicurist's need
49 Enemies
50 — Aviv
51 Protection (Var.)

Down
1 Consumed
2 60 sec.
3 Expert
4 Tailor, old-style
5 Singer Celine
6 Buckeyes' sch.
7 Comfortably soft
8 "I've —, and I ..."
9 Harvest
10 Sea eagle
11 Active one
13 Sras., across the Pyrenees
19 Sch. goings-on
20 Old man
21 Curved molding
22 Sunrise
23 Hosiery woes
25 Speaking well
26 Birthday treat
27 Basin accessory
29 Mediocre
31 Ram's mate
33 Cover a multitude —
34 Fly low and attack
36 Ledge
37 50 percent
38 Hodgepodge
39 Appellation
40 Dirt
43 Scot's denial
44 Showbiz job
45 "The Greatest"
46 Affirmative

▶ Yesterday's answer

W	A	N		C	R	O	W		E	M	I	T
E	M	O		O	U	C	H		M	E	S	S
B	I	R	T	H	D	A	Y		B	O	L	A
		T	R	E	E			L	O	W	E	R
A	S	H	E	N		V	O	I	D			
R	O	S	Y		L	I	P	S	Y	N	C	H
M	O	E		B	I	D	U	P		E	A	U
S	T	A	T	U	T	E	S		S	T	A	B
			E	C	H	O		T	O	W	N	S
F	L	U	N	K			S	I	L	O		
L	A	P	P		S	E	T	F	O	R	T	H
A	N	T	I		P	R	O	F		T	E	A
P	E	O	N		Y	E	W	S		H	E	W

Sudoku

		8	9		2			
	2					3	7	
3	6				1	2		
1		7	8				4	
				9				
	4				7	8		5
		5	3				9	6
	3	2					8	
			6		8	1		

How to play

Fill in the grid, so that every row, every column and every 3x3 box contains the digits 1-9. There is no math involved. You solve the puzzle with reasoning and logic.

Yesterday's answer ▶

1	5	6	7	9	2	4	8	3
7	3	4	6	1	8	5	9	2
9	2	8	4	3	5	1	7	6
4	1	9	8	2	6	7	3	5
6	8	2	5	7	3	9	1	4
3	7	5	1	4	9	2	6	8
8	9	3	2	5	1	6	4	7
2	4	1	3	6	7	8	5	9
5	6	7	9	8	4	3	2	1

Send a KISS

You can now post your kiss, and read even more kisses, online at metronews.ca/kiss.

M, The night you told me you've never loved anyone the way you loved her, that she was the one that got away, if you only knew how much that mirrors how I feel about you. It crushed me to hear it, but I swallowed the pain and pretended not to care. Just as I pretended to move on, but I could never move on from you. I love you so much and I'm working on getting us back to that happy place we once were. You're my blessing, my miracle. I can only hope that one day you'll see in me what I see in you.
From **J**

Barbie , NO NO NO I won't go !!!! Am happy here with MY darling wife! KISS GOODBYE will always care but no more secrets no more lies no more tries
From **KEN**

A look at the weather

TODAY	TUESDAY	WEDNESDAY
Min 6°	Min 9°	Min 8°
Max 18°	Max 19°	Max 20°

Michele McDougall
Weather Specialist
BT BREAKFAST TELEVISION
"My favourite part is reporting the weather. It fascinates me, and as we know around here, it's always changing, keeping forecasters on their toes". **WEEKDAYS 6AM**

Today's horoscope

For today's crossword answers and for expanded horoscopes, go to metronews.ca

♈ **Aries** March 21-April 20 Do something different today, something you have not attempted before.
♉ **Taurus** April 21-May 21 If you know what it is you are after there is every chance that you will get it today.
♊ **Gemini** May 22-June 21 You have plenty of talent but for some reason you seem reluctant to use it.
♋ **Cancer** June 22-July 22 Too long you have stood on the side while others have profited.
♌ **Leo** July 23-Aug.23 You may be tempted to close your ears to advice but if you do you will miss out on important info.
♍ **Virgo** Aug. 24- Sept. 22 Everything will fall into place over the next 24 hours.
♎ **Libra** Sept. 23-Oct. 23 Don't let others tell you that your reward isn't deserved because no one deserves it more.
♏ **Scorpio** Oct. 24-Nov. 22 You will have to get tough with someone who has let you down.
♐ **Sagittarius** Nov. 23-Dec. 21 Go out of your way to be supportive to friends and they will help you later .
♑ **Capricorn** Dec. 22-Jan. 20 Make efforts to reach out to people who can help you on your rise to the top.
♒ **Aquarius** Jan. 21-Feb. 18 Don't worry if others criticize you today.
♓ **Pisces** Feb. 19-March 20. No matter how badly others may have behaved it's time to move on. SALLY BROMPTON

Caption contest

APICHART WEERAWONG/THE ASSOCIATED PRESS

FELIPE DANA/THE ASSOCIATED PRESS

WIN!

You write it!

Write a funny caption for the image above and send it to play@metronews.ca — the winning caption will be published in tomorrow's Metro.

You'll this.
DOWNLOAD THE NEW METRO APP
for your BlackBerry, iPhone and iPad.
Available on the App Store
BlackBerry App World
metro

FIAT is a registered trademark of FIAT Group Marketing & Corporate Communication S.p.A., used under license by Chrysler Group LLC. *Imperial gallons. 5.1L/100 km (55 MPG Hwy)/6.71L/100 km (42 MPG City) 2011 EnerGuide fuel consumption rating shown. Transport Canada test methods used. Your actual fuel consumption may vary.

It's waiting for you.

Impatiently.

55 MPG Hwy* • 7 standard airbags • 14 exterior colours • 11 seat colour and material combinations

55 MPG Hwy*

2012 Fiat 500 Sport shown.[3]

Vehicle may not be exact as illustrated. Advertised price includes freight and documentation fees and is plus applicable taxes. Dealer may sell for less.

fiatcanada.com

Life is best when driven

2012 FIAT 500 POP

Purchase for

$17,200

- 1.4L MultiAir® Engine
- Electronic Stability Control with 4-Wheel Disc ABS Brakes
- Power Windows, Locks, Keyless Entry and Heated Mirrors
- Driver Information Centre
- AM/FM/CD/MP3 with 6 Speakers

DERRICK FIAT

On the corner of 63rd ave (Argyll Rd.) and Calgary Trail
780.431.3976
TOLL FREE 1.800.NEW.FIAT (639.3428)
derrickfiat.com

Alberta Motor Vehicle Industry Council

Volume Purchase = Value Discounts · Excellent Selection... Low Prices
Over 450 Used Vehicles in Stock to Choose From

OVER 300 USED CARS, VANS AND SUVs TO CHOOSE FROM

2007 Toyota Yaris #0724987 — $6,988

2006 Nissan Altima S #0617682 — $7,988

2008 Jeep Compass Sport 4x4 #0826734 — $12,988

2009 Dodge Journey SE #0918672 — $14,988

2007 Jeep Wrangler 4x4 #0724339 — $15,988

2006 Chrysler Town & Country Limited #0626722, TV/DVD — $14,988

2009 Ford Escape XLT 4x4 #0916908 — $17,988

2007 Chrysler Pacifica Touring AWD #0721070 — $19,988

2009 Jeep Grand Cherokee Laredo 4x4 #0940989 — $19,988

2009 Dodge Durango SLT 4x4 #0922648 — $20,988

2007 Volvo XC 90 AWD #0742478 — $26,988

2010 Ford Mustang GT Convertible #1025250 — $28,988

½ Price Program Cars

7 to choose from

2010 Dodge Charger SXT #1029930, leather, loaded. MSRP was $34,190, Discount $17,202. — $16,988 SALE PRICE

10 to choose from

2010 Dodge Grand Caravan Stow N Go #1043345, rear A/C plus more. MSRP was $32,120, Discount $15,132 — $16,988 SALE PRICE

4 to choose from

2010 Jeep Commander 4x4 #1028142, leather, NAV, plus more. MSRP was $49,670, Discount $23,682. — $25,988 SALE PRICE

Truck Specials

2009 Dodge Dakota Crew Cab 4x4 SXT #0944398 — $18,988 SALE PRICE

2007 Dodge 1 Ton Quad Cab 4x4 SLT Diesel #0713213, low kms — $28,988 SALE PRICE

2005 Dodge SRT 10 Regular Cab #0529099 (Viper powered) — $31,988 SALE PRICE

OVER 180 TRUCKS TO CHOOSE FROM

2008 Ford Ranger Super Cab 4x4 FX4 #0810339a — $15,988

2006 Dodge 1/2 Ton 4x4 Sport Reg Cab #0615994 — $16,988

2006 Toyota Tundra Double Cab 4x4 Limited #0648770 — $22,988

2007 Chev Avalanche 4x4 LT #0726441 — $22,988

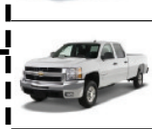

2010 Chev 1/2 Ton Crew Cab 4x4 Silverado #1049145 — $25,988

2010 Ford 1/2 Ton Supercrew 4x4 XLT #1040395 — $25,988

2010 Nissan Titan Crew Cab 4x4 SE #1018411 — $28,988

2008 Chev 3/4 Ton Ext Cab 4x4 Silverado Diesel #0844016 — $29,988

2008 Ford 1 Ton Crew Cab 4x4 XLT #0820527 — $29,988

2007 Hummer H2 4x4 #0741147 — $33,988

2008 Dodge 1 Ton Mega Cab 4x4 Diesel SLT #0816404 — $35,988

2009 GMC Yukon Denali 4x4 #0952478, loaded!!! — $48,988

USED CARS CALL 780.435.3610 **USED TRUCKS CALL 780.435.3613**

Derrick Dodge Chrysler Jeep on the corner of Argyll Road & Calgary Trail South
www.derrickdodge.com

Quick Credit Approval Is Just A Phone Call Away

Quick Credit Approval Is Just A Phone Call Away

SHERWOOD PARK HYUNDAI

DOUBLE SAVINGS EVENT

RIGHT NOW GET

0% FINANCING FOR UP TO 84 MONTHS and **SAVE 30¢/L UNTIL 2012***

2011 SANTA FE 2.4 L GL

2010's BEST-SELLING IMPORT SUV IN CANADA

6 SPD MANUAL

OWN IT FOR **$142** Bi-weekly AT **0%** APR/84Mos. WITH **$0** Down payments and SAVE 30¢/L UNTIL 2012*

STARTING FROM **$23,999**♦

Last Chance for the Double Savings Event!

2011 ACCENT L SPORT 3DR

GL Sport model shown

OWN IT FOR ONLY **$83**ᵀᵀ Bi-weekly at **0%** APR/84 Mos. with **$0** Down payment and SAVE 30¢/L UNTIL 2012*

STARTING FROM **$13,599**♦

2011 ELANTRA TOURING L

GLS with Sport Package model shown

OWN IT FOR ONLY **$91**ᵀᵀ Bi-weekly at **0%** APR/84 Mos. with **$0** Down payment and SAVE 30¢/L UNTIL 2012*

STARTING FROM **$14,999**♦

Test Drive this weekend and receive a bonus 100 Air Miles!

Drive and Fly.ca — Through an exclusive deal, we've teamed up to get you further, faster! AIR MILES Travel and More

500 Air Miles® reward miles with any New or Used Vehicle purchase.

Join Us ON facebook — facebook.com/sphyundai

HYUNDAI live smart.

SHERWOOD PARK HYUNDAI

1.877.372.9396

www.SPHyundai.com

HYUNDAI™

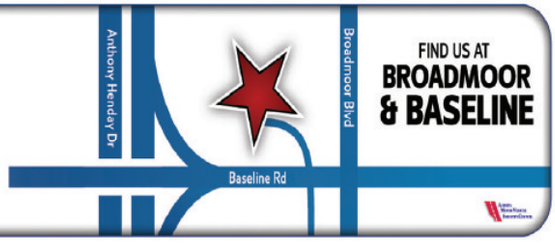

FIND US AT **BROADMOOR & BASELINE**

™The Hyundai names, logos, product names, feature names, images and slogans are trademarks owned by Hyundai Auto Canada Corp. †Finance offers available O.A.C. from Hyundai Financial Services based on a new 2011 Accent L Sport 3 Dr 5-speed/2011 Elantra Touring L 5-Speed/2011 Sonata GL 6-speed/2011 Tucson L 5-speed/2011 Santa Fe 2.4L GL 6-speed with an annual finance rate of 0%/0%/0%/0%/0% for 84/84/84/72/84 months. Bi-weekly payment is $83/$91/$134/$140/$142. No down payment is required. Finance offers include Delivery and Destination of $1,495/$1,495/$1,565/$1,760 /$1,760. Registration, insurance, PPSA, license fees and all applicable taxes are excluded. Delivery and destination charge includes freight, P.D.E., dealer admin fees and a full tank of gas. Financing example: 2011 Accent L 3 Dr 5-speed for $15,094 at 0% per annum equals $179.93 per month for 84 months for a total obligation of $15,094. Cash price is $15,094. Example price includes Delivery and Destination of $1,495/$1,495/$1,760/$1,760 are included. Registration, insurance, PPSA, license fees and applicable taxes are excluded. ▽Price for models shown are: 2011 Accent GL 3Dr Sport/2011 Elantra Touring GLS Sport/2011 Sonata Limited/2011 Tucson Limited/2011 Santa Fe Limited are $19,444/$24,744/$30,564/$34,009/$37,559. Delivery and Destination charges of $1,495/$1,495/1,565/$1,760/$1,760 are included. Registration, insurance, PPSA, license fees and all applicable taxes areexcluded. ‡Purchase or lease a 2011 Accent/2011 Elantra Touring/2011 Sonata/2011 Tucson/2011 Santa Fe model during April 2011 and you will receive a preferred price Petro-Canada Gas Card valid for $0.30 per litre savings on each litre of gas up to a total of 1,000/1,000/1,000/1,200/1,200 Litres. Based on Energuide combined fuel consumption rating for the 2011 Accent L 3dr, 5-speed (6.7L/100km)/2011 Elantra Touring L 5-speed (7.7L/100km)/2011 Sonata GL 6-speed (7.8L/100km)/2011 Tuscon L 5-speed (8.9L/100km)/2011 Santa Fe 2.4L GL 6-speed (9.0L/100km) at 15,200km/year (yearly average driving distance (Transport Canada's Provincial Light Vehicle Fleet Statistics, 2008)). This card is valid only at participating Petro-Canada retail locations (and other approved North Atlantic Petroleum locations in Newfoundland). This card has no expiry date. Petro-Canada is a trademark of SUNCOR ENERGY INC. used under license . Petro-Caada is not a sponsor of co-sponsor of this promotion. Eligibility for tha card is a subject to conditions and exclusions. Offer not avaible on 2011 Elatra 2011 Genesis Coupe, 2011 Genesis Sedan, 2011 Veracruz, and 2011 Equus models. ▼Fuel consumption for 2011 Accent 3Dr (HWY 5.7L/100KM; City 7.3L/100KM)/2011 Elantra Touring L Auto (HWY 6.5L/100KM; City 7L/100KM/2011 Sonata Gl 6-speed manual (HWY 5.7L/100KM; City 8.7L/100KM)/2011 Tucson L (HWY 6.5L/100KM; City 9.1L/100KM)/2011 Santa Fe 2.4L 6-Speed Automatic FWD (City 10.4L/100KM, HWY 7.2L/100KM) are based on EnerGuide fuel consumption ratings. Actual fuel efficiency may vary based on driving conditions and the addition of certain vehicle accessories. Fuel economy figures are used for comparison purposes only †▽‡0Offers available for a limited time and subject to change or cancellation without prior notice. See dealer for complete details. Dealer may sell for less. Inventory is limited, dealer order may be required.•Based on projected sales figures incorporated into Table 28 of the United States Environmental Protection Agency's 2010 Carbon Dioxide Emissions and Fuel Economy Trends report. This comparison is limited to the top 14 highest-volume manufacturers in the U.S. based on the 2010 model-year fleet. ••Based on the December 2010 AIAMC report. ▲See your dealer for eligible vehicles and full details of the Graduate Rebate Program. ††Hyundai's Comprehensive Limited Warranty coverage covers most vehicle components against defects in workmanship under normal use and maintenance conditions.

GRADUATE REBATE PROGRAM

5 YEAR WARRANTY — One of Canada's Best Warranties: 5-year/100,000 km Comprehensive Limited Warranty; 5-year/100,000 km Powertrain Warranty; 5-year/100,000 km Emission Warranty; 100,000 KM COMPREHENSIVE LIMITED WARRANTY